Library Service Division
General Microfilm Co.
100 Inman St.
Cambridge, Mass. 02139

The ANDOVER TOWNSMAN

Andover's Own Newspaper Since 1887

VOLUME 82 NUMBER 42 | ANDOVER, MASSACHUSETTS, JULY 24, 1969 | PRICE 10 CENTS

PUBLIC SAFETY CENTER work progresses with brick work coming up from the cement foundation. Some of the steel beams are already in place. When completed, the building will house the police and fire departments.

Tax Rate Approved At $39

The board of assessors have announced the 1969 tax rate at $39 per thousand of valuation, an increase of eight dollars over last year's rate.

Sixty-one per cent of the taxes will be used for education as compared to 56 percent last year.

In a statement issued with the announcement of the new rate, the assessors pointed out that the large increase in property valuation in the town was due to the new Gillette Company plant. Gillette is now the town's top taxpayer but the Raytheon company which is building a new plant will probably return as the top tax payer.

The tax figures and statement issued by the assessors are as follows:

	1969	1968
TAX RATE	$39.00	$31.00
SCHOOL RATE	(61%) $23.80	(56%) $16.40
GENERAL RATE	(39%) $15.20	(44%) $14.60
Net Amount to be raised by taxation on property Increase (1969)	$7,112,589.90 $1,835,574.60	$5,277,015.30
Total Estimated Receipts Decrease	$2,365,051.01 $144,574.00	$2,509,625.01
Total Available Funds Decrease	703,210.39 511,905.81	$1,215,116.20
Total Assessed Value Increase	$182,374,100.00 12,147,800.00	$170,226,300
Personal Property Increase	7,139,300.00 336,300.00	6,803,000
Real Estate Increase	$175,234,800.00 11,811,500.00	163,423,300

"The 1969 valuation represents the largest annual increase in valuation by reason of new construction, alterations and improvements. Nearly half of the $11,811,500 increase in real estate valuation is attributed to the Gillette Company which has recently constructed a new manufacturing facility in the Lowell Junction area for the toiletries division of the company. An assessment of $5,657,900 has been established for the land and nearly-completed building as of January 1, 1969, and places the Gillette Company in the number 1 position as highest taxpayer in the Town of Andover. This distinction may be short lived, however, as the Raytheon Company, assessed for some $400,000 less than Gillette, is currently constructing a new plant on Lowell Street which when complete will place Raytheon back at the top of the list again."

11 Teachers Elected By School Committee

Eleven appointments to the Andover school system were made at the meeting of the school committee Monday evening. Also received by the board were two retirements and four resignations.

One of the retirements was from Miss Beatrice Stevens head of the English department who has been a teacher in the Andover school system since 1935.

The other retirement notice came from Miss Margaret Berry who was librarian at the South school.

Mrs. Christa Jessico, teacher of English at the East Junior High school, and Mrs. Joan-Ellen Takesian, elementary music teacher are leaving to have babies; Roger Coelho, math teacher at East Junior High is leaving to teach nearer home, while Mrs. Ann L. Hart is leaving for family reasons.

Teachers elected were Miss Leslie D. Jope who will teach high school Spanish at a salary of $7,400; Miss Marie-Theresa Marzullo, high school English, $9,300; Sylvio R. Turcotte, high school English, $8,600; and Eugene P. Kanafsky, high school English at $7,400.

Robert Lachmayer was appointed to teach industrial arts at the East Junior High school at a salary of $8,000.

John W. Darrin was named a math teacher at the West Junior high at a salary of $6,700, while Charles Wettergreen was appointed a part time English teacher at the same school at a salary of $3,950.

Others appointed were Miss Karen Carr, elementary reading, at $8,500; Miss Lolli Connerton, grade 3, South School, $6,900; Mrs. Barbara Glines, music, $7,100; and Miss Elizabeth A. LeFort, grade 6, South school.

Also submitted to the committee Monday evening was a list of coaches and intramural assignments by Donald Dunn, director of physical education.

Manager Selection Delayed

Appointment of a new town manager for Andover did not come this week as was expected. The action will now go over for another week.

The field of candidates has been narrowed to two, according to Chairman Robert A. Watters of the board of selectmen. Watters said however, that he desired to have a full board available when the choice is made. Vacations and business matters have prevented the members from getting together for a special meeting.

Efforts will be made to assemble the members next week when the successor to Richard J. Bowen may be made.

Pair Sentenced For Break Here

Two Lawrence brothers were convicted in Essex Superior court at Salem last week of a house break and larceny from an Andover home.

(Continued on Page Three)

Warren C. Deyermond

Soldier's Funeral Next Week

Full military honors will be accorded Spec. 4 Warren C. Deyermond of the Army's Fifth Infantry Division who was killed in Vietnam combat on July 14.

The time and date of the services to be held from the Lundgren Funeral Home was not established officially up to Wednesday. The funeral arrangements are in charge of the Army. Services will be held next week.

There will be a requiem Mass in St. Augustine's church and burial will be in the Veterans lot in Spring Grove cemetery.

Spec. 4 Deyermond was born in Andover, Aug. 31, 1948, son of Mr. and Mrs. Calvin C. Deyermond, 59 Memorial Drive.

He expected to be shipped home from Vietnam within 45 days with a commendation ribbon earned for meritorious service from Sept. 21, 1968 to Feb. 1, 1969.

He had been twice wounded in

(Continued on Page Seven)

Educational Specifications For School Additions Near

John Sullivan and William Zimmerman of the New England School Development Council (NESDEC) attended Monday evening's meeting of the school committee and made a progress report on the educational specifications which are being prepared for the additions to the Andover High school and the West Junior High school. They advised the board that they would have a completed report ready during the week of August 4.

Superintendent Edward I. Erickson also submitted to the committee the educational specifications for the Central school addition which he prepared.

Superintendent Erickson's recommendations were approved by the board for submission to the State School Building Assistance Commission.

William Black of the SBAC has scheduled a meeting in Andover with the school head at which time they will go over the specifications for the Central, West Junior and High School additions. Efforts will be made to have figures prepared for the special town meeting which is to be held in October.

Superintendent Erickson was attending his final school board meeting Monday. He will go on vacation during the month of August and concludes his service to the town at the end of the month.

Advertise where people look to buy ... in the
TOWNSMAN CLASSIFIED ADS Really work
25 WORDS FOR ONLY 90c
PHONE YOURS IN
DIAL 475-1944

TOWN-WIDE SAVINGS!
ANDOVER VALUE DAYS
ANDOVER VALUE DAYS
FRIDAY & SATURDAY
SPONSORED BY THE ANDOVER CHAMBER OF COMMERCE
MOST STORES OPEN UNTIL 9 P.M. FRIDAY

Painting Improvements
Wm. LAWRIE
Interior & Exterior Painting
Paperhanging
Call 475-0924

ANDOVER
CO-OP

WEEK-END
Values

STEAKS
NEW YORK SIRLOIN OR OR LONDON BROIL lb 1.08
SHORT CUT RUMP STEAK lb 1.88
CHICKEN BREASTS lb 68c
GROUND CHUCK lb 83c
RATH'S BACON lb 78c
DELICATESSEN
ESSEM'S
OLIVE LOAF
MINCED HAM
OR VEAL LOAF lb 73c
SLICED AMERICAN CHEESE lb 69c
CHET'S DELICIOUS
CHICKEN OR HAM AND TURKEY SALAD 1/2 lb 69c
Sweet Mello - LARGE SIZE
CANTALOUPES 3 for 89c
MASS. NATIVE CUCUMBERS 3 for 29c
FANCY CHIQUITA BANANAS 2 lbs 25c
MASS. NATIVE SQUASH SUMMER & ZUCHINI lb 10c
SEALTEST ICE CREAM BARS and DREAMSICLES 12 PACK 49c
DEL MONTE LIGHT TUNA CHUNKS 3 7 OZ TINS 89c
BARTENDER MIXES 59c
PLUMROSE DEVILED HAM 3 6 OZ TINS 1.00
SUNSHINE Grahams or Fig Bars 3 for 1.00
GOOD ONLY AT ANDOVER CO-OP
CALYPSO SCOTTIES FACIAL TISSUES SAVE 55c WITH THIS COUPON
LIMIT: One Coupon Per Customer. Offer Expires July 31st.
DOW LIQUID BATHROOM CLEANER 16 OZ BOTTLE 39c
DEL MONTE CATSUP 14 OZ BOTTLES 2 for 39c

THESE ANDOVER JUNIOR CAMPERS are enjoying a varied program at Camp Nokomis on Lake Winnipesaukee, N. H. From left to right, seated, are Ruth Weinroth, Anita Labell, Cynthia Erickson, Joanne Homewood, Priscilla Green, Sandra Kurth and Susan Spector. Standing are Melissa Davis, Meredith Hanson, Skiing Instructor, and Barbara Shaker. Camp Nokomis is operated by the Camping Services Department of the Lawrence Y.M.C.A.

College Openings Remain Available

Many openings for qualified students were still available in New England's Colleges and Universities as of July 1.

Over 4,800 freshman spaces were reported as unfilled on that date at 75 private and public institutions, according to a survey made by the New England Board of Higher Education. Copies of the survey are available at the Board's office, 20 Walnut St., Wellesley.

In Massachusetts and New Hampshire openings were reported in the following institutions.

While most of the openings are for commuting students, 36 schools reported dormitory space available for over 1,281 freshmen.

Massachusetts - There are twenty-four schools in Massachusetts reporting over 1,607 vacancies. The four-year schools are: American International College, Anna Maria College, Bentley College, Cardinal Cushing College, Curry College, Emerson College, Hampden College of Pharmacy, Hellenic College, Mass. College of Pharmacy, Nichols College of Business Administration, Southeastern Massachusetts University, Stonehill College, and Western New England College.

The two-year institutions in Massachusetts with vacancies are: Aquinas Junior College of Business, Becker Junior College, Bristol Community College, Fisher Junior College, Franklin Institute of Boston, Greenfield Community College, Leicester Junior College, Mt. Wachusett Community College, Springfield Technical Community College, Wentworth Institute, and Worcester Junior College.

New Hampshire - Approximately 671 openings for freshman can be found in fourteen New Hampshire schools. Four-year colleges include Canaan College, Franconia College, Franklin Pierce College, Mount Saint Mary College, Nathaniel Hawthorne College, New England College, Notre Dame College, and Rivier College.

Daniel Webster Junior College & New England Aeronautical Institute, McIntosh College, New Hampshire Technical Institute, New Hampshire Vocational-Technical College at Claremont, New Hampshire Vocational-Technical College at Laconia, and New Hampshire Vocational-Technical College at Portsmouth, all two-year institutions, have openings.

LOANS for VACATIONS
ANDOVER FINANCE COMPANY
Street Floor Musgrove Bldg.
ELM SQ. 475-1998
Closing Saturdays Effective May 31st.

STEVE'S BARBER SHOP
17 MAIN ST. ANDOVER
EXPERT BARBERING
COURTEOUS SERVICE
8:30 to 6 – CLOSED MONDAYS

Fire Log

The Andover Fire Department responded to the following alarms between July 15 and July 21.

July 19 - 15 Elm St., Nancy L. West, short in electrical cord.

July 21 - Haggetts Pond Road, St. Robert Bellarmine Church, alarm trouble.

July 21 - School St., Abbot Academy, accidental alarm.

The Andover Fire Department Ambulance responded to 11 calls during the same period.

Thought - A FULL SERVICE BANK
Bay State Merchants NATIONAL BANK
MEMBER: FDIC and Federal Reserve System
ANDOVER OFFICE: 84 MAIN STREET
AMPLE FREE PARKING

SERVING 2,400,000 NEW ENGLANDERS N.E.P.A.
The ANDOVER TOWNSMAN
Established 1887
Irving E. Rogers
Publisher & Editor
Robert E. Finneran
Managing Editor
Raymond B. DeRuisseau
Business & Advertising Manager
Published Every Thursday
26 Chestnut St., Andover, 01810
TEL. 475-1942
Second Class Postage
Paid at Andover, Mass.
10¢ per Copy – $5.00 per Year
MEMBER
NATIONAL NEWSPAPER Association - Founded 1885

Dr. Charles

Addresses Seminar

Dr. Charles
president and ge
Avco Applied Tech
Lowell, was one
speakers at a sp
the Moon Luncheo
on Thursday, June
Sponsored by the
Chamber of Comm
nar is designed to
area's contributio
Apollo space progr
pret the objective
behind it.
The Avco Appl
Division has desig
cated all the heat
Apollo program.
Dr. Burton desc
facturing system o
and loaned person
the current con
country's efforts i
Dr. Burton is
Andover.

Knights W Hold Cook

The annual cook-
Council 1078, Kni
bus, will be hel
Aug. 16 at 7:30 p.
cil home on Osgood
Admission price
dance music of S
orchestra and door
Reservations ma
fore Aug. 9 by call
Home.

Summer pedestri
from their usual s
The Institute for Saf
motorists to be e
in vacation, resort
rural areas.

do
ANDOVER VALUE DAYS
Entire
REDUC
5
★ DRES
★

Dr. Charles J. Burton

Addresses Seminar

Dr. Charles J. Burton, vice president and general manager, Avco Applied Technology Division, Lowell, was one of four featured speakers at a special "Man on the Moon Luncheon Seminar" held on Thursday, June 26.

Sponsored by the greater Boston Chamber of Commerce, the seminar is designed to recognize this area's contributions to the NASA Apollo space program and to interpret the objectives and rationale behind it.

The Avco Applied Technology Division has designed and fabricated all the heat shields for the Apollo program.

Dr. Burton described the manufacturing system of the heat shield and loaned personal comments on the current condition of this country's efforts in space.

Dr. Burton is a resident of Andover.

Knights Will Hold Cook-Out

The annual cook-out of Andover Council 1078, Knights of Columbus, will be held on Saturday, Aug. 16 at 7:30 p.m. at the Council home on Osgood St.

Admission price will include the dance music of Sears Brothers orchestra and door prizes.

Reservations may be made before Aug. 9 by calling the Council Home.

Summer pedestrians often stray from their usual sidewalk habits. The Institute for Safer Living urges motorists to be especially alert in vacation, resort and populated rural areas.

SENTENCED

(Continued from Page One)

The break was made at the Kneath residence, 168 Lowell St. Two television sets were taken.

Charles Petralia, 24, 12 Fulton St., Lawrence, was sentenced to two years in the house of correction. His brother, George M., same address, was given a suspended sentence of two one half years by Judge Frank W. Tomasello.

Real Estate Transfers

The following real estate transfers have been recorded at the registry of deeds office.

Sherwood Homes, Inc. to James A. Collins et ux, Hemlock Road.

James A. Barton, Est. to Webster T. Grace, Near Main St.

Raymond L. Kent to Frank A. Odlum et ux, Agawam Lane and Farwood Drive.

Frank J. Tambone et alii, Trs. to John S. Morgan et al, Trs. Hampton Lane, Sheffield Drive, Rutgers and Ruidge Roads.

Clarence E. Wedge, Tr. to Clarence E. Wedge et ux, Harold Parker Road.

Frederick H. Collins et ux to John L. Need et ux, Glenmeadow Road.

N. L. Mitton, Inc. to Arlene S. Buckey, Midland Circle.

George Chongris to Andover Village Inprovement Society.

Charles R. Dowling et ux to Eugene F. Brady et ux, Wild Rose Drive.

Fred's Lunch, Inc. to Samuel A. Fiore et ux, Essex St.

Richard T. Lacoss et ux to Sabatino J. Pitocchelli et ux, Berkshire Circle and Tanglewood Way.

50th ANNIVERSARY

Mr. and Mrs. Louis Beaulieu, 15 Clark Road, were guests at a reception in the LaSalle Social club, Lawrence, earlier this month on the occasion of their 50th wedding anniversary. A buffet supper was served and the honored guests were presented many gifts.

STUDY GROUP TO MEET

The Greater Lawrence Regional Solid Waste Study Committee will meet at Memorial Hall library next Tuesday at 7 p.m. This will be the first meeting held in Andover

RALPH N. SHARPE
AUCTIONEER
475-6138
197 ANDOVER STREET
BALLARDVALE

SMART FASHIONS FOR THE YOUNG MISS
dobs den
LAWRENCE • ANDOVER
4 main street — andover

ANDOVER VALUE DAYS

SCHOOL DRESSES & JUMPERS
$4.22 VALUES TO $25.00

Entire Summer Stock
REDUCED UP TO . . .
50%
★ DRESSES ★ SPORTSWEAR
★ BEACH WEAR

ANDOVER
VALUE
DAYS

FRIDAY & SATURDAY!

BARGAINS GALORE
IN YOUR
ANDOVER STORES

ANDOVER CHAMBER OF COMMERCE ACC

LOOK FOR OFFICIAL VALUE DAYS BANNERS IN STORE WINDOWS - YOUR GUIDE TO SAVINGS

STORES OPEN 'TIL 9 ON FRIDAY NIGHT

THIS ANNUAL EVENT IS SPONSORED BY THE RETAIL DIVISION – ANDOVER CHAMBER OF COMMERCE

LAST FEW DAYS!

Elander & Swanton
INCORPORATED
54-58 MAIN ST. • ANDOVER • CONVENIENT CREDIT ACCOMMODATIONS

ANNUAL MID-SEASON CLEARANCE OF FINE MEN'S WEAR

SAVE 20% SAVE

MEN'S TROPICAL SUITS
Solid comfort in the new style trends. Dacron & Wool blends. Sizes 38 to 46. Reg. $50 to $115.
20% OFF

MEN'S SUMMER SPORT COATS
Dacron & Wool or Dacron & Cotton blends. Arnel, too. Sizes 38 to 46. Reg. $35 to $85.
20% OFF

MEN'S DRESS SLACKS
Quality and style-wise slacks of Dacron & Wool blends. Sizes 30 to 44. Reg. $15 to $20.
20% OFF

MEN'S BERMUDA SHORTS
Comfort styled Bermudas in Dacron & Cotton blends. Sizes 28 to 42. Reg. $7 to $10.
20% OFF

MEN'S KNIT SHIRTS
Colorful Dacron & Wool blends, 100% Cotton or Tycora. S,M,L and XL. Reg. $4 to $10.
20% OFF

MEN'S SWIM SUITS
100% Nylons; Dacron & Cottons, Nylon Knits, Spandex Stretch. 30 to 46. Reg. $5 to $12.50.
20% OFF

PAY 1/3 AUG – 1/3 SEPT – 1/3 OCT – NO EXTRA CHARGE

POMPS POND was favorite spot for young and old during the intense heat wave which struck the area during the past week. Here a group of boys splash about in the cooling waters.

Consult

DOUG HOWE

about this question:

"The credit card is a great convenience – but it can be a liability too if stolen or lost and the finder makes expensive purchases in the owner's name. Does the Howe Agency have Credit Card insurance to protect the owner against the misuse of his own credit card?"

Douglas N. HOWE
INSURANCE • REAL ESTATE
52 MAIN ST. 475-5100

Playground Schedule

July is the month for the initial round of tournaments on all Andover Playgrounds. Badminton enthusiasts will begin practice next week and the tournament will be held the week immediately following. Those interested in the ping-pong tournament will begin practice the last week in July.

Last week the interplayground chess tournament was held. The results of the tournament were as follows: Age 7-9; 1. Gerry Stabile-Shawsheen; 2. Steven Vaynos-recreation park, Scott Nason-Ballardvale; Age 10-11. 1. Steven Galvin-Central; 2. Donald Frederick-Ballardvale. Age 12 and over; 1. Peter Kerwin-Indian Ridge; 2. James Nichols-Ballardvale; 3. Kurt Reming-Central.

Younger children will have the opportunity to construct a moonscape at the various playgrounds on Tuesday. Those interested in track and field day should sign up with their instructors. Races of all types will be offered for all age groups. This event will be held at the recreation park on Thursday, July 31 at 10:30 a.m. Playgrounds will be closed on this day, bus service is provided and youngsters are advised to bring their lunch.

On Thursday of last week, Shawsheen playground came out on top in the softball round-robin, followed by Ballardvale.

Charles Darwin developed the concept of the web of life: Animate nature is a vast system of linkages; the circle of one life intersects that of another, and nothing lives or dies to itself, the Massachusetts Audubon Society tells us.

Clams and oysters discharge chemicals into the water that help prevent barnacles from cementing onto them, the Massachusetts Audubon Society says.

STYLE OF THE MONTH

Permanents by MICHAEL
BEAUTY & WIG SALON
40 Main St. - 475-7072

HATE CLEANING CHORES?
We're Experts At Cleaning!
RESIDENTIAL - INDUSTRIAL - COMMERCIAL
Specialists In General Cleaning
FLOORS, WALLS, BATHROOMS, STOVES, REFRIGERATORS, VACUUMING
DEPENDABLE CLEANING SERVICE
120 ARGILLA RD., ANDOVER 475-4967

A pretty easy way to fill your two-car garage.

$2149 Delivered In Andover
Deluxe Wagon

$2032 Delivered In Andover
2-door Sport Sedan

The mini-Brutes. Buick's Opel Kadetts
TAYLOR BUICK COMPANY, INC.
599-605 SOUTH UNION ST. - LAWRENCE - 683-9571

Heating-Cooling service
. . . from a single source. We keep your oil heating and air conditioning operating at peak efficiency. Call us today.
Gulf SOLAR HEAT heating oil
D.T. SULLIVAN CO., INC.
1012 GORHAM ST., LOWELL
TEL. ENTERPRISE 5247

Phillips Officials Attend Conference

John Richards II, dean of students, and Julian S. Kaiser, school physician, both of Phillips Andover Academy were among a group of educators who attended a two week institute on Youth and Drugs at Northeastern University.

The second annual Institute, sponsored by Northeastern's Center for Continuing Education in cooperation with the National Association of Independent Schools, was designed to enable educators to become competent in responding to the many sided aspects of drug use and abuse.

"The Institute combined the real world with the academic world and provided us with a wealth of information," summarized Stephen White, an instructor at Bancroft School in Worcester.

Participants attended lectures given by leaders in the field, visited correctional centers in the Greater Boston area and in New York City and worked in intensive small task groups.

The task groups served a duel purpose, explained Marion Freedman, one of the group trainers. "The groups enabled students to became involved in a process, group functioning, while confronting a task, discussing drugs."

"Because the discussion of drugs tends to be an emotionally charged issue," said Taylor Roth, director of the Institute for Community Education on Chemical Dependency at Northeastern's Center for Continuing Education, "communication is a crucial element in solving the problem or coming up with answers.

"The task groups," he continued, "enabled students to candidly examine their position and develop a sense of competence in themselves and in others."

An added dimension of the Institute was site visits. Students visited the drug addiction unit at the Boston State Hospital. Bridgewater State Correctional Institution and Odyssey House in New York City.

"These visits gave us insights into different rehabilitation techniques doctors are using with patients who have taken drugs," commented Duncan Graham, a teacher at Stanstead School, in Stanstead, Quebec, Canada.

"Talking to the patients at these hospitals also made the lectures we attended more meaningful and more real," added John Martiska, theology teacher at Canterbury School in New Milford, Conn.

The faculty roster for the Institute included clinical doctors, theologians and law enforcement officers. Some of the speakers contradicted each other on fine items, pointing out the fact that there really are no finite decisions yet about how to curb drug use and abuse and rehabilitate people who have used drugs.

Most all of the lecturers and former drug users agree, however, that the drug addict's real problem is not the drugs, per se, but comes before he even started taking drugs.

Nostalgic Picture Exhibit At Exeter

An exhibit entitled "This Car for Exeter" together with a selection of prints from the Academy's permanent collection will be on display at The Lamont Gallery of The Phillips Exeter Academy for the remainder of the month of July. The exhibit, which is open to the public without charge, is under the direction of Evar Miller, Director of the Gallery, and Edward C. Echols, Instructor in Classical Languages. The Gallery hours are from 8:30 a.m. to noon and from 5 to 8 p.m., Tuesday through Saturday of each week.

"This Car for Exeter," an exhibit produced by Mr. Echols for the Academy's archives, is a remarkable collection of 16 photographs, enlarged to poster size, of Academy and town scenes, dating from the 1880's to 1915. The titles of the works are "Old Gymnasium" (1886-1922), "Exeter Scores! At Andover" (c1910), "The Third Academy Building" (1872-1914), "The Cornerstone Laying For The Fourth Academy Building" (November 5, 1914), "This Car for Exeter," "Easy Street" (1909), "The Old Science Laborotories" (1887-1932), "Water Street" (c1915), "Tan Lane" (c1915), a Map of the Town of Exeter (c1909), "The Old Campus, Linden Street" (c1905), "The Academy Yard From The Baptist Church" (c1910), "Abbot Hall" (c1900), "Exeter Town Square" (c1910), and "A Student's Room" (1900).

Other exhibits are selections from the Academy's permanent collection of rare prints. Of special interest are six Currier prints of The Old West, six engravings of Naval warfare, and a number of modern works.

"This Car for Exeter" will be on display during the month of August at The Exeter Historical Society on Front Street. The building is open on Thursday from two until four o'clock.

Ellsasser Will Give Concert

Organist Richard Ellsasser, the Paganini of the Concert Organ, will return to the Hammond Castle to give a second in a series of concerts on Wednesday, July 30. The concert will be at 8:30 p.m.

Ellsasser's interest in the organ began shortly after he joined the boys' choir at Trinity Cathedral in Cleveland, when he was nine. Less than a year later, he was presenting all-Bach organ recitals in the East. After intensive studies with Joseph Bonnet, Winslow Cheney and Albert Riemenschneider, he made his New York organ debut and began a career as concert organist and has now presented more than 3000 concerts, averaging 100 performances yearly.

A thrilling highlight of many Ellsasser concerts is his improvisations on a theme submitted to him in a sealed envelope as he sits at the console, where he embroiders and embellishes it into a full length concert piece. Improvisation is today practically a lost art among classical musicians. For the July 30 concert, Clifford Gilmore will submit the theme to Ellsasser.

WALL TO WALL CARPETING
For Homes & Business
Wools – Herculons
and Dupont Nylons
Installed with Heavy Latex Pad $5.50 Yd
TEWKSBURY DECOR SHOPPE
189 BROADWAY, METHUEN
9 to 5 DAILY
MON. & FRI. 9 to 9
TEL. 687-9887

We Insure Everything . . .
Particularly Your Peace Of Mind!
AND IT ONLY TAKES 5 MINUTES
Bernardin
Insurance Agency, Inc.
15 CENTRAL ST. ANDOVER 475-3414

ELANDER & SWANTON'S
VALUE DAYS SUPER SPECIAL!
Men's & Young Men's
100% WOOL
BLAZERS
The famous wear-everywhere jacket that's a must for every man's wardrobe. In Navy Blue or Black. Size range; 36 to 46. Some longs, too.
REGULAR PRICE $45.00
$25
MEN'S & YOUNG MEN'S
SPORTSWEAR
• SPORT SHIRTS • KNIT SHIRTS • SWEATERS
SIZES 14 to 20; S, M, L & XL
REGULARLY $3.50 to $9.00
$1.59 - 2 for $3
Elander & Swanton
INCORPORATED
54-58 MAIN ST., ANDOVER • CONVENIENT CREDIT ACCOMMODATIONS
PAY 1/3 AUG - 1/3 SEP - 1/3 OCT - NO EXTRA CHARGE

Miss Folley Promoted

Miss Barbara L. Folley who has been serving as Director of Special Projects at Bryant and Stratton, in Boston, has received a new title in the new non-day school activities. She will now be known as Supervisor of Instruction, Continuing Education. A whole new area of business education, using new marketing techniques, and teaching methods with new devices is being set up.

MARV'S
Window Cleaning
Windows & Storm Windows Washed
Paint Washed
Floors Washed & Waxed
FOR PROMPT SERVICE
CALL 682-6392

Subscribe to the TOWNSMAN

REAL ESTATE CORNER

by Warren N. Bixby

What are some aids to selling your house?

Your Realtor can be a great help at selling time. He will both list and advertise your home. He then shows the house to prospective buyers.

You will find that setting a realistic price on your house will save time and money. For this reason, you may ask a Realtor to provide a market value appraisal. He may also point out possible needed repairs.

A house should look its best at selling time. Trim appearance of the residence and landscaping is important. The house should be clean and neat throughout. Minor repainting and repairs can make a favorable impression to a buyer.

It is usually good practice to be out of the house when it is shown. Your Realtor can arrange to inform you when prospective buyers are coming.

WATCH NEXT WEEK FOR "MOVING"

Long active in community affairs, Jason C. Wright, who has been named Employee and Community Relations Manager of Raytheon Company's Andover plant receives our Congratulations and Best Wishes in this important position.

Whether a buyer or seller, you will have complete confidence in BIXBY & COMPANY, INC.! We feature a library of priced homes that can be built on our inventory of lots. BIXBY & COMPANY, INC., "The Real Estate People". 125 Main St. (Rt. 28), 475-0789. Open 9 to 5 Mon. thru Sat., evenings & Sun. by appt.

SUMMER COURSE – Spending part of their summer studying at the 22nd annual Miami University Summer Geology Field Course are: (l-r) Clayton C. Couri, Butts Road, Woodstock, Conn., a student at Clark University, Worcester; Miss Serena D. DuBois, Mead Point, Greenwich, Conn., Bryn Mawr College, Bryn Mawr, Pa.; Nicholas G. McDonald, 6 Rathbun Place, Mystic, Conn., Clark University; and John L. Scuito, 16 Farrwood Drive, Andover, St. Joseph's College, Collegeville, Indiana. The course is being conducted in the Wind River range of western Wyoming near the Teton Mountains and Yellowstone Park. In all, 60 students from 27 colleges and universities and 18 states, one possession and one South American country are enrolled in the first term of the field course which began June 22.

The cry of "School's Out!" in the summer of 1969 means that 13.4 million youths will be added to the summer labor force-400,000 more than last year, the Labor Department reports.

Shampoo Your Rugs With
"CAMPOO"
Rent Electric Shampooer
$1.00 Per Day
ANDOVER HOUSE OF CARPETS
Shawsheen Plaza 475-2911

Museum Needs Volunteers

Share a four-year-old's excitement in his first visit to a museum. Help a shy seven-year-old express his questions.

Boston's Museum of Science is looking for teenagers and adults who enjoy working with children and who could join Project Eye-Opener as volunteers this summer.

The project introduces children in Headstart and similar programs to a museum experience. For many, it is the first time they have been away from their neighborhoods, had a bus ride, or seen a river. For all, Project Eye-Opener is a broadening of horizons and, Museum officials believe, a stimulus to learning.

Volunteers come to the Museum one or two mornings a week to shepherd small groups of youngsters through the exhibit halls. A visit to the Museum's live animal center to touch or hold small animals is also included.

Now in its second summer, Project Eye-Opener will bring almost 2400 children from Greater Boston cities and towns to the Museum during July and August. Although the Museum administers the project, its success depends, officials say, on having a sufficient number of interested volunteers, so that each child will receive individual attention.

Prospective volunteers are asked to call 742-1410 to make an appointment for an interview at the Museum's volunteer office. A training session is held before the project starts.

ON DEAN'S LIST

Michael J. McEneaney, 61 Salem St., was one of 436 students on the dean's list for the spring semester at Holy Cross College, Worcester.

Beauty MAGIC

By Mary

There's nothing quite like air-conditioning or a dip in the pool to stay cool. The next best thing is somebody who looks cool. Her clothes are crisp, not wilted. Her hair is springy not damp. Her makeup is perfect, not streaming down her face. She's so refreshing, everybody wants to get next to her just to cool off. Looking cool like that on a hot summer day is an art. It takes a beauty routine all its own. Remember one thing - Keep cool to look cool!

You will look fresh as spring when you have your hair done at CAPILO HAIR STYLISTS, 2 Riverina Rd., Shawsheen-Andover. Open 9-6. Fri. 9-8. Tel. 475-1639. Coloring . . . Cutting . . . Permanents . . . Hairpieces . . . Styling.

HELPFUL HINT:

If you have an imitation pearl ring, earrings, etc., that are scratched or dull-looking, give them a coat of white nail polish.

FEEDING TIP

ALL DOGS REQUIRE FOUR BASIC FOOD ELEMENTS: PROTEIN, FAT, VITAMINS, AND MINERALS, ALL OF WHICH ARE PROVIDED IN THE PROPER BALANCE IN A GOOD COMMERCIAL DOG FOOD.

NORTH SHORE MUSIC THEATRE
NEXT WEEK – EVES AT 8:15
Mats: Wed & Sat at 2:00
ELAINE STRITCH
"MAME"
The Lawrence & Lee – Hermon Musical
WED. FASHION LUNCHEON MATINEE $4.75 Comb. Ticket
Thurs. July 31 at 10 A.M.
BOZO, The Clown
SAT. – ANTIQUE SHOW AND FLEA MKT., 9–5 P.M.
Last Few Performances
JO ANNE WORLEY
"LUV"
BEVERLY – 922–8500

The only showroom with a 1970 model now!

MAVERICK $1995*

*Manufacturer's suggested retail price for the car. Price does not include: optional white sidewall tires, $32.00; dealer preparation charges, if any; transportation charges, state and local taxes.

And the Maverick idea is spreading. We're offering year-end prices on the rest of the line!

See your New England Ford Dealer. He's a pushover

IF YOU ARE A USED CAR BUYER WE HAVE A WONDERFUL SELECTION OF A-1 VALUES

SHAWSHEEN MOTOR MART, Inc.

47 HAVERHILL ST. - OPPOSITE RAYTHEON - SHAWSHEEN

AT THE CHURCHES

Free Church
(United Church of Christ)
Rev. J. Allyn Bradford, Pastor

SUNDAY: 9:30 a.m. Union Summer Service at Free Christian Church with The Rev. Emily Preston preaching.

Christ Church
REV. J. EDISON PIKE, Rector

SUNDAY: 8 a.m. Holy Communion; 10 a.m. Morning Prayer and Sermon.

Ballard Vale United Church
(Methodist & Congregational)
Rev. Charles A. Fowlie

SUNDAY: 9:30 a.m. Worship and Nursery.

Faith Lutheran Church
360 South Main St.
Rev. Hartland H. Gifford, Pastor

SUNDAY: 9:30 a.m. Worship service, nursery.

First Church of Christ Scientist
278 North Main Street

SUNDAY: 10:30 a.m. Sunday School; Nursery available; Church Service. Subject of lesson sermon: "Truth." Evening services every first and third Sunday at 7 p.m.

St. Robert Bellarmine Church
Rev. William J. Fitzgerald

SUNDAY: Masses - 7, 9, and 11:30 a.m.

St. Joseph's Church
(Ballardvale)

SUNDAY: Masses - 9, 10:15 and 11:30 a.m. Confessions heard before Mass.

St. Augustine's Church
Rev. Kenneth J. Kennedy, O.S.A. Pastor

SUNDAY: Masses - 6:30, 7:30, 8:45, 10, 11:15, 11:20 (downstairs), 12:30 p.m. Baptisms: 2:30 followed by Blessing of the Mother - By appointment at the Rectory during the previous week.

Andover Bible Chapel
266 Lowell Street

SUNDAY: 9:15 a.m. Communion Service; 11 a.m. Morning Service and Sunday school; 7 p.m. Evening Service. Nursery available.

Andover Baptist Church
REV. EARL ROBINSON, Pastor

SUNDAY 9:30 a.m. Union service at the Free Christian Church.

West Parish Church
REV. NORMAN E. DUBIE SR.

SUNDAY: 9:00 a.m. Morning Service of Worship in the Chapel in the Cemetery.

Obituaries . . .

MRS. JOHN ELDER

Funeral services were held Saturday at the Lundgren Funeral home for Mrs. Davina (Young) Elder, 83, 67 Stevens St., who died July 17 at Lawrence General Hospital following a long illness.

Rev. Earl B. Robinson, pastor of the Andover Baptist church, officiated. Burial was in Spring Grove cemetery.

Mrs. Elder was born in Dundee, Scotland on Feb. 4, 1886 and had been a resident of Andover for 61 years.

She was the widow of the late John Elder, was a member of the Free Christian Church, and the Ladies Auxiliary of Clan Johnston, OCS.

She is survived by two daughters, Davina, wife of Arthur Reason of Andover, and Mrs. Lillian Boland of Lawrence; two sisters, Mrs. Margaret Cairnie of Andover and Mrs. Mabel Smith of Hanover, N.H.; also, several nieces and nephews.

MRS. C. EVERETT McLEAN

Final rites were held Monday for Mrs. Bertha (Van Tuyl) McLean, 84, 53 Salem St., who died July 18. Following the private services at the Morse Funeral Home, Lowell, cremation took place at Mount Auburn cemetery, Cambridge. She was the widow of C. Everett McLean.

She was born in Aquebgue, Long Island, N. Y., the daughter of the late William T. and Rowena (Wells) Van Tuyl. She had resided in this area for the past 60 years.

She was a member of the former Lawrence Street Congregational church in Lawrence for more than 50 years and was a charter member of the Lawrence Garden club. She was also a member of the Lawrence Women's club.

She is survived by a son, E. Wells McLean, Andover; a sister, Mrs. William T. Simpson, Setauket, L. I., N .Y.; three brothers, Otto W. VanTuyl of Greenport, L.I., N.Y.; Russell VanTuyl of Long Beach, Calif. and E. Everett Van Tuyl of White Plains, N.Y.; a granddaughter, Jenifer McLean and a grandson, Alan R. McLean, both of Andover.

SOLDIER

(Continued from Page One)

action before he was killed. The first time he stepped onto a booby trap and the second time received shrapnel wounds. He was awarded the Purple Heart.

The late Army man enlisted on April 23, 1968 and went to Vietnam following his 20th birthday.

He was a graduate of Andover High school and starred in sports and was an honor student. He later attended Northern Essex Community College.

Besides his parents, he is survived by two brothers, Calvin A. Deyermond, serving at Fort Benning, Ga., and Michael P. Deyermond of Andover; a sister, Mary Jo Deyermond of Andover; and his grandparents, Mr. and Mrs. Deyermond.

Spec. 4 Deyermond was the sixth Andover resident to die in Vietnam.

Others were Corpsman Richard Gailbreath, U.S. Navy; PFC George H. Belanger, Marine Corps; Spec. 4 Joseph P. Candiano, U. S. Army; Capt. Gerald Currier, U.S. Army; and 1st Lt. Brian O'Connor, Marine Corps.

Saturday Evening Mass

A Saturday evening Mass will be celebrated in St. Augustine's church at 7 p.m. This is the only Mass of the evening.

There is no evening Mass at St. Joseph's church, Ballardvale.

KITCHENS REMODELED
Complete Service
FITZGERALD HENDERSON PORTER, Inc.
Building Service
475-3062 475-4765

PAUL UPSON R. Ph.

In A Word . . .

RELIEF FOR SALE

It has been said:

- We don't buy a television set—we buy entertainment.
- We don't buy a light bulb—we buy illumination.
- We don't buy an automobile—we buy transportation.

By the same token: We don't buy a drug—we buy relief from pain, the cure for disease, maybe life itself.

But we get a bonus: The dedication and training of the physician who diagnosed our illness, the pharmacist who dispensed the drug, and the men and women in the drug industry who developed and made it!

Indeed: "Today's prescription is the biggest bargain in history."

UPSON'S SHAWSHEEN PHARMACY
COR. LOWELL & POOR STS.
Free Prescription Delivery
CALL 475-2590

D&F
ORNAMENTAL CONCRETE

Large Variety of
STATUES and FOUNTAIN FIGURES

OPEN EVERY DAY – 10 'TIL DUSK
CORNER OF HIGHLAND ROAD AND ROUTE 125 (BY-PASS)
TEL. 683-2081

COLE'S
VALUE DAYS BARGAINS

SUPER QUALITY
TIKI TOWER GYM SET
Sturdy 2½" tubing! Includes: 2 non-tilt swings; 4 passenger lawn glider; 2-seat sky scooter; Redwood platform plus slide.
REG $59.95 $47.77
OTHER MODELS $33.66

SUPERIOR QUALITY
STEEL WALL POOL
It's a real pool . . . 10 feet in diameter and 24" of depth. Water fun in your yard. (Does not include ladder)
REG. $22.88 $16.88

ELECTRIC
HEDGE TRIMMER
Double-edge cutting saves time. 3-wire cable for your safety, too.
REG. $19.95 $14.88

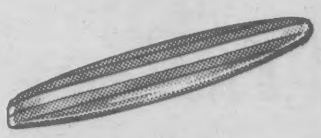

STYROFOAM
SURF BOARD
51" long. Safe . . . will not sink. Ideal for use in your pool, at the lake or at the seashore.
REG. $2.95 $1.99

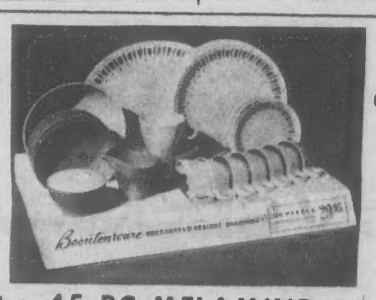

45 PC MELAMINE
DINNERWARE SETS
Service for 8. Unbreakable, dishwasher safe. Includes serving pieces, sugar & creamer, etc. Select from several patterns.
$18.88

SIX COMPARTMENTS
MARTIN HOUSE
One Martin eats 2000 mosquitoes a day! 6 compartment house of weatherproof, aluminum construction.
REG. $24.95 $16.88

FAMOUS JOHNSON
J-WAX
It's the pre-softened car cleaner wax! Handy package includes an applicator.
REG. $1.59 $1.23

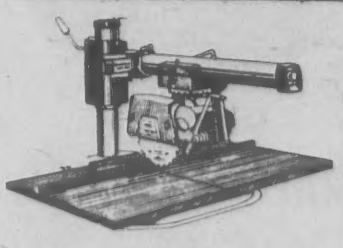

8" RADIAL ARM
ELECTRIC SAW
It's DeWalt's famous quality construction. At this unheard-of low price.
COMPARE AT $179
$99.99

ELECTRIC
BUG KILLER
This Bug-Lite Lantern will electrocute those pesky mosquitoes and other flying insects. Eliminates chemicals and spraying.
REG. $24.95 18.88

RUBBER LINED
BEACH BAGS
Rugged and good looking canvas bags with side pockets. Gay Summer colors.
REG. $2.98 $1.99

HEDGE SHEAR

- All steel—lightweight
- 8 inch blades

2.99

GALLON SIZE
PICNIC JUG
Hot or cold. Hard exterior shell with white plastic liner. Handy, top located spout.
REG. $2.98 $1.88

COLE PAINT & HARDWARE
10 MAIN ST. TEL. 475-1156

DDT---

By Wayne Hanley

What should New Englanders do with their final supply of DDT?

It seems apparent that a few New England states soon may ban persistent pesticides. Congress is considering a federal ban on DDT and similar pesticides, U Thant has suggested that the United Nations alert all humanity to environmental problems caused by pesticides and other degraders. The scientific case against these chemicals as destroyers of natural systems has been documented voluminously. It would seem that the only remaining question is: how long will the public permit use of the chemicals?

It is not quite that simple, however. Another tough question is: how can an owner dispose of DDT without further contaminating the environment?

DDT and other persistent pesticides do not break down easily--that feature makes them a problem. If the material is burned, it becomes a form of air pollution. If it is flushed into a sewer, it be-

(Continued on Page Nine)

Lic. No. 6739

GLEN MEADOW
Plumbing & Heating

THIS MONTH'S SPECIAL
DELTA SINGLE LEVER FAUCET – INSTALLED $32.50

REPAIRS - REMODELING

24 HOUR SERVICE

688-6492

SALEM LEADER HONORED – John D. Fox (right) Personnel Director of Salem Hospital, Salem, received a Distinguished Service Citation from Morgan Memorial for long service as official and Board member of the non-profit organization serving handicapped and disadvantaged people. Presentation was made on behalf of officers and board members by Arthur G. Weaver (left) Morgan Vice-President. Weaver is Vice-President of the Hancock Life Insurance Company.

Fresh Crop List Lengthens

The fresh new faces of Savoy and Chinese cabbages, leeks, kale, and bunched carrots join a lengthy list of native crops rated "Best Buys" this week by the Mass. Department of Agriculture. Leafy vegetables predominate, with three varieties of cabbage, no fewer than five varieties of native lettuce, chicory, escarole, beet greens, parsley and watercress giving the menumakers wider selection of "foundation" ingredients for tasty summer salads. Other vegetables in good supply at prices rated "low", economical or reasonable include: asparagus, green beans, Fava and wax beans, beets, broccoli rabe, collards, greenhouse cucumbers and tomatoes, parsnips and peas, radishes, scullions, spinach, Swiss chard, purple top turnips, yellow summer squash and zucchini squash. Controlled atmosphere McIntosh apples are making a "good-buy" showing, while fresh picked Lodis are expected to debut in a few days. Eggs are economical, with mediums and extra large the biggest money-savers.

Spinach Magic Circle makes delicious use of native spinach and eggs in a marvelous summer supper recipe:

Cook and drain 1/2 lb. of fresh spinach, chopped. Chop very fine. Mix with 3 beaten eggs, 1 1/2 cups bread crumbs, 1 tsp. instant minced onion, 1/4 tsp. pepper, 1 1/2 tsp. seasoned salt, 1/4 cup melted butter, 1/4 cup heavy cream, 1/2 tsp. seasoning. Pour into greased 6-cup ring mold. Place mold in pan of hot water then bake in 350 degree oven until firm. After unmolding on hot platter, fill center with creamed eggs made with 8 hard cooked eggs, 1/4 cup butter, 1/4 cup flour, 1 1/2 cups milk, 1/2 cup cream, 1 tsp. hot sauce, 2 tbs. chopped parsley, 1 chopped pimento. Serves 6.

Agri-Fact: We think of bees as the most important pollinators of our agricultural crops, wild flowers, shrubs and trees. But assisting the bees in pollinating are nectar-feeding bats, and white-winged doves, among others.

HILL'S VALUE DAYS SPECIALS

Doughboy 55" X 12"
WADING POOLS
$3.47

A real swim and splash treat for tots. Tough "Draflex" vinyl construction. Soft air cushion prevents bumps. Gay, colored designs.

FAMILY SIZE
12' X 3' DEEP SWIM POOL
WITH FILTER & LADDER

A great buy! Big enough for the whole family. Steel sidewalls and bonderized steel frame. Earth Filter with strainer and filter bag – all pre-assembled.

REGULAR $119.95 VALUE $89.77

SET OF 7
SPALDING
GOLF CLUBS

Four irons, a putter and two woods! Precision balanced heads, tapered shafts and Cushion-Rite grips that won't slip. Great buy!

$33

30 QUART
ICE CHESTS

87c

Holds all the makings for a family picnic. Tight fitting cover. 17½"x13"x12".

250 PLASTIC STRAWS 33c

8½" long for tall, frosty drinks. Extra thick. Buy several boxes at this remarkable price!

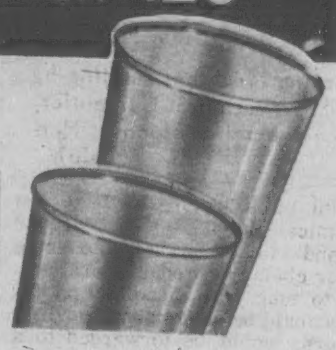

8
DISPOSABLE
10 Oz GLASSES
49c
8 More For 1c

Pristine plastic tumblers have the look of glassware and are equally at home on the patio or in the dining room. Avocado. Disposable!

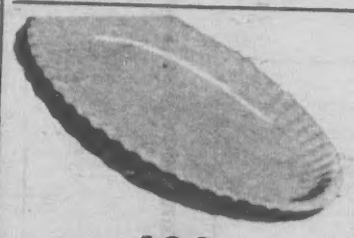

100
PAPER PLATES

Forget about the dishes after those big cook-outs with our 9" THROW-AWAY paper plates. Buy several packages.

76c

9" SIZE
RATTAN SERVERS

Paper plate holders prevent spills, burnt fingers and protect your table tops. Ideal for buffet meals, too.

3 for 88c

HILL
HARDWARE
45 MAIN ST. TEL 475-0102

"STRETCH"
PEARSON
SAYS:

When it comes to "wagons" Stretch is Andover's Wagon Master! That's because Ford sells more wagons . . . they're the going thing in this wagon livin' season. We've got them in all sizes . . . Fairlane 500, Torino Squire and the classic wagon . . . the Country Squire. Wagon? Call Stretch for a good deal.

SEE STRETCH FOR NEW FORDS AND A-1 USED CARS

SHAWSHEEN MOTOR MART
Your Andover FORD Dealer
47 HAVERHILL ST. opp. Raytheon
475-0767

CANCELLATIONS
OF
FAMOUS MAKE
SHOES
SUBSTANTIAL SAVINGS

- Women's Shoes TO SIZE 12—4A—3E
- Men's Shoes TO SIZE 14B—3E
- For Children FLEET-AIRE SHOES
- The Original Genuine Elevator Shoes For Men

BERGER'S CAMPUS SHOE STORE
Dial 683-4311
167 - 169 ESSEX ST., LAWRENCE

FINAL PLANS for the annual Andover Value Days were made at a morning breakfast meeting by these members of the committee. From the left are John M. O'Boyle, Mrs. Marion S. Carpentier, Mrs. Lucille H. Barrett, George E. Heseltine and Chamber of Commerce executive Glenn F. Harvey. (Cole)

DDT

(Continued from Page Eight)

comes a water pollution problem. If it is buried, it pollutes the soil.

To date, all feasible methods of disposing of DDT merely furthers the damage that has caused it to be banned in Michigan, Arizona and Sweden and pushed it to the border line of banning in many other areas. Regardless of the care one uses in directing DDT spray, the chemical cannot be controlled. Once it leaves the nozzle, it follows devious paths that carry it to the Antarctic or to the ocean depths, undiminished in its killing power as it picks off victims that were not the target of the sprayer.

A rather obvious suggestion would be to return DDT to the chemical factories that produced it and have it broken into some other chemical product more useful to man. Local collection depots could be established and their returns could be forwarded to a regional center, and so forth. But chemical firms are unlikely to be

(Continued on Page Ten)

Shield of Quality

ANDOVER
VALUE DAYS
SPECIALS

LADIES
TENNIS DRESSES
20% OFF

GOLF EQUIPMENT

MEN'S
BERMUDAS & SLACKS
GOLF SHIRTS, SWEATERS
& JACKETS
20% OFF

GOLF SHOES
BY
BASS, MULLIGAN
HYDE & CHIPPEWA

Dana's Sport Shop
62 MAIN STREET — ANDOVER, MASS.

Sutherland's
OLDE ANDOVER VILLAGE

ANDOVER
VALUE DAYS
FRIDAY & SATURDAY

CHILDREN'S WEAR Summer fashions for infants and toddlers ½ PRICE

GIRLS' SWIMSUITS Sizes 3 to 6x and 7 to 14 1/3 to 1/2 OFF

SEAMLESS NYLONS Irregs. in 3 shades; 3–11 Med. Regularly 2 for $1.00. 29¢

LADIES' SWEATERS Pastel and white, summer asst. Sizes 36 to 42. Reg. $10 – $11. $5.99

BETTER DRESSES Final clearance. Values to $16. $5 & $8

FAMOUS BRAND BRAS Broken sizes. Values to $5 $2

CHATHAM BLANKETS Irregs. of 100% Polyester. Regular $10.98. $5.99

CANNON BATH TOWELS Asst. Royal Family irregs. Values to $5.95. 4 for $5

ASSORTED HAND TOWELS 1st Quality, Cannon and Stevens. Values to $2. 69¢

NYLON FULL SLIPS Special purchase. Assorted colors. $3.99

BETTER LINGERIE Gowns, Night Shirts, Bikinis in Nylon and Dacron. $5.88

BERMUDAS Prints and solids. Sizes 8 to 18. Regularly $7. $2.99 & $3.99

PANT GROUP Assorted prints and solids. Sizes 8 to 18. Regularly $9. $3.99 & $4.99

CULOTTES Broken sizes and colors. Regularly $12. $5.99

BETTER SKIRTS Group of close-outs. Sizes 8 to 18. $3.99 to $6.99

SMALL LEATHER GOODS Wallets, purses and key cases. Values to $7.50. 1/3 OFF

PIERCED EARRINGS 5 in 1 assortment in velvet boxes. Orig. $5 & $6. $3

WHIMSIES Pastel and dark shades with assorted trims. Reg. $2 to $5. 1/2 PRICE

CELEBRITY ITEMS Travel bags, tote bags, shower caps, etc. Orig. to $18. 1/3 OFF

SWITCH – A – BAGs $2.88

LIGHTED AUTO MIRRORS $4.88

BOXED STATIONARY 200 sheets, 60 envelopes. White and pastels. Reg. $2. $1.29

ASSORTED SHIFTS Avril and cotton. Ass't. colors. All sizes. $3.99

SPRING COATS Final clearance for Misses and Juniors. Orig. $28 to $60. $10 to $16

WINTER COATS A few available. Last year's stock. Untrimmed and fur trims included. 1/3 to 1/2 OFF

SEMI-ANNUAL
SHOE CLEARANCE
$7.90 to $13.90
A wide selection of spring and summer shoes in fashion colors. Discontinued styles, not every size in every style or color.

DDT

(Continued from Page Nine)

interested in the arrangement. It is costly to set up a process for reconversion. The engineering would have limited profit possibilities, since the supply of raw material, i.e. DDT, would be limited by existing stocks. Such an operation is unlikely to occur, unless the government were willing to subsidize it.

The whole problem of disposing of pesticides through relatively "safe" methods that are both economical and technically possible interests the conservation organizations which have had much to do with curtailing use of the damaging chemicals. If you can think of a good method, a person who would be glad to receive the plan in writing is: Allen H. Morgan, Massachusetts Audubon Society, South Great Road, Lincoln, Mass. 01773.

CALL 475-1944 FOR OUR WANT-AD TAKER

ANDOVER IS WELL REPRESENTED at Camp Nokomis, a Y.M.C.A. camp on Bear Island, Lake Winnipesaukee, N. H. These Middler campers are, from left to right, front row, Diane Hartman, Robin Stupack, Nancy Peterson, Susan Kurth, Beth Viehmann, and Leigh Cleveland. In the back row are Jennifer Wilbur, Beth Marjerison, First Year Counselor-in-Training, and Kristin Johnson.

Moon Mystery And Earth Mystery

By Polly Bradley

People are saying these days that the moon has lost its mystery. Here we are on the verge of walking on the moon .. and all the good old stories of lovers and lunatics, green cheese and moon goddesses, have turned into cold, dreary, stony reality.

But then .. there is a compensation. And not just that we're the lucky people who are seeing the dream of the centuries fulfilled.

In trade for losing the mystery of the moon, we're gaining the mystery of the earth. All these centuries, people have thought of the solid earth, the huge earth, the endless earth. But no more .. now we have the fragile earth, the tiny earth, the blue and white atom in space. And earth has become a mystery. Here we are, so tiny, so miraculous .. an atom of life in the deadness of space. It is as if in looking the moon in the face, we have looked death in the face. And it has made us see life.

The perspective of space makes us see what a miracle exists in the complex web of life which inhabits the fragile outside of this planet floating in space. The sky, full of oxygen we need to live; the ocean, ultimate source of the water on which all life depends; the soil .. more than just broken rock, but a living thing built up through milleniums of growth, death, and decay of living matter. And all things green and growing, large and small, flying and creeping, running and burrowing, all depending together on the fragile web of life which is our earth's uniqueness. All life on earth is a unity, and all men are indeed brothers.

This is our home, our earth, our spaceship .. and man, who has dominion, also has the responsibility. If we pollute the sky, we will die; if we pollute the waters of the globe, we will die; if we wash away the life-giving soil we will die .. just as surely as astronauts in a spaceship would die if their oxygen system, their water system, their food supply gave out.

So .. we need to act like brothers, helping each other solve our mutual problems, not killing. Our wars need to be against disease, poverty, and social injustice. We need to protect the resources of our earth. We need to limit the earth's human population. And we need to keep some of the primeval wildness from which we sprung and to which people need to turn for renewal.

It is all so obvious, from the vantage point of Neil Armstrong, Buzz Aldrin, and Mike Collins. Perhaps the greatest "technological spin-off" of the space age is that now all of us, in imagination, are out there with the astronauts looking back at the earth, seeing its tininess and fragility.

Why should life be at all in the grey death of infinite space? We are staring at the ultimate mystery as we look at our earth from afar.

Cross Coal Co.
EST. 1864
FUEL AND RANGE OIL

free checking
Bay State is the place to get your FREE personal checking account. Minimum balance required. No charges — complete service.
Bay State Merchants NATIONAL BANK
MEMBER: FDIC and Federal Reserve System
ANDOVER OFFICE: 84 MAIN STREET
AMPLE FREE PARKING

Haircutting by MICHAEL
BEAUTY & WIG SALON
40 Main St. – 475-7072

Value Days - Friday & Saturday
FINAL SUMMER Clearance
ALL SUMMER MERCHANDISE
1/2 PRICE
DRESSES - KNITS - SPORTSWEAR
AND BATHING SUITS
SMART SHOPS IN
ANDOVER • BEVERLY • DANVERS
Lorraine Roy
50 MAIN ST. • ANDOVER

HAMMOND ORGANS
KRAKAUER PIANOS
KNUEPFER & DIMMOCK, Inc.
THE MUSIC HOUSE SINCE 1896
286 ESSEX ST. LAWRENCE
688-6061

CAT CHAT

PEOPLE USED TO BELIEVE THAT WHEN A CAT WASHES OVER HER LEFT EYE A STRANGER IS ABOUT TO KNOCK ON THE DOOR.

TEXACO
S&H GREEN STAMPS
MORE PULLING POWER
VILLAGE ANNEX TEXACO
14 NO. MAIN ST. – ANDOVER
QUALITY • SERVICE • SAVINGS

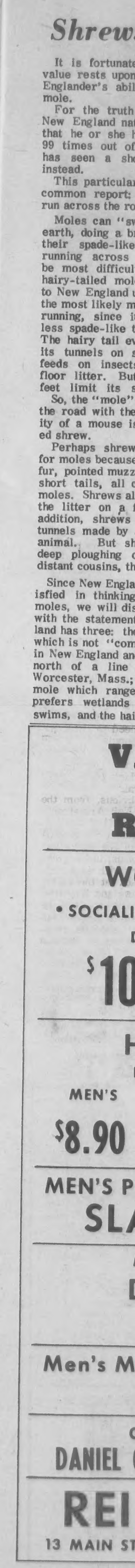

Shrew

It is fortunate
value rests upon
Englander's abil
mole.

For the truth
New England na
that he or she
99 times out of
has seen a sh
instead.

This particular
common report;
run across the ro

Moles can "sw
earth, doing a b
their spade-like
running across
be most difficul
hairy-tailed mol
to New England
the most likely m
running, since i
less spade-like
The hairy tail ev
its tunnels on
feeds on insect
floor litter. Bu
feet limit its

So, the "mole"
the road with the
ity of a mouse i
ed shrew.

Perhaps shrew
for moles because
fur, pointed muzz
short tails, all
moles. Shrews al
the litter on a
addition, shrews
tunnels made by
animal. But sh
deep ploughing
distant cousins, th

Since New Engla
isfied in thinking
moles, we will di
with the statement
land has three: th
which is not "com
in New England an
north of a line
Worcester, Mass.;
mole which range
prefers wetlands
swims, and the hai

V
R
W
• SOCIALI
$10
H
MEN'S
$8.90
MEN'S P
SLA
Men's M
DANIEL
REI
13 MAIN ST

Shrews Mistaken For Moles

It is fortunate that nothing of value rests upon the average New Englander's ability to identify a mole.

For the truth is that when a New England nature buff reports that he or she has seen a mole, 99 times out of 100 he or she has seen a short-tailed shrew instead.

This particularly is true of the common report: "I saw a mole run across the road."

Moles can "swim" through the earth, doing a breast stroke with their spade-like front feet, but running across the road would be most difficult for them. The hairy-tailed mole, most common to New England uplands, would be the most likely mole candidate for running, since its front feet are less spade-like than other roles. The hairy tail even comes out of its tunnels on some nights and feeds on insects in the forest floor litter. But its broad front feet limit its skill at running.

So, the "mole" that runs across the road with the speed and agility of a mouse is the short-tailed shrew.

Perhaps shrews are mistaken for moles because they have plush fur, pointed muzzle, tiny eyes and short tails, all characteristic of moles. Shrews also tunnel through the litter on a forest floor. In addition, shrews will travel the tunnels made by any other small animal. But shrews leave the deep ploughing of soil to their distant cousins, the moles.

Since New Englanders seem satisfied in thinking of shrews as moles, we will dismiss the moles with the statement that New England has three: the common mole, which is not "common" anywhere in New England and rarely occurs north of a line drawn through Worcester, Mass.; the star-nosed mole which ranges into Canada, prefers wetlands and frequently swims, and the hairy-tailed mole, mentioned earlier, which ranges through northern New England but seldom occurs farther south than northern Connecticut and Rhode Island.

The short-tailed shrew, which is large for a shrew but roughly half the size of a mole, occurs throughout New England. On two of our outer islands, Martha's Vineyard and Nantucket, the short-tailed shrew populations have been isolated from the mainland long enough to evolve slightly different coloration and smaller size. The shrews on these islands are considered two distinct subspecies.

Persons who never have seen a short-tailed shrew may be surprised to learn that in "good" years there may be as many as 250 short-tailed shrews on a single acre. And this acre may be very close to your home.

Like moles, shrews feed principally upon insects. Shrews, however, are more aggressive than moles and feed also on other small animals. They are known to kill mice and some mammalogists consider shrews the most valuable little animal to man that lives in agricultural areas. The estimate is based upon an enormous harvest of both mice and insects by shrews which daily consume food equivalent to their own weight. Their comsumption of food can be compared to a 175-pound man eating 175 pounds of meat daily.

Shrews have been known to kill animals the size of small rabbits. Charles E. Roth, mammalogist with the Massachusetts Audubon Society, has found evidence of shrews attacking such large edible items as the carcass of a winter-killed deer. If all other food sources fail, shrews eat other shrews, for they burn fuel so fast that they starve quickly without a steady food supply.

Samuel Colt invented the revolver in 1835.

GI Bill Aids School Dropouts

High school dropouts who enter the service may return to get their diploma under the G. I. Bill, according to the Veterans Administration.

The VA will pay veterans up to $130 a month (if single and they are full-time students - more if they have dependents). Those attending adult evening school will be enrolled at half-time rate.

These payments will not reduce their college or on-the-job training benefits.

A number of colleges and universities have embarked on new programs for returning veterans who do not possess a diploma but do desire a higher education. However, such veterans must meet certain qualifications established by the institutions and the VA.

Upon discharge, veterans should file at the nearest VA office for certificates of eligibility even though they may not use them immediately. This will save time when they later apply for schooling or on-the-job training.

The VA also reminds veterans who wish to become policemen or firemen that there are benefits under the G. I. Bill for these approved courses.

Subscribe to the TOWNSMAN

Balboa, Spanish explorer, came to America at the age of 25.

Quality Service & workmanship
FRED A. O'HARA
ELECTRICIAN
Installations, Repairs, Maintenance
HEAT, LIGHT & POWER
475-8056

Taco
MINI - BIKES
FUN FOR ALL AGE GROUPS . . .
FIVE EXCITING MODELS - PRICED FROM $119.95.
ANDOVER SALES & SERVICE INC.
DON PEPIN, Prop.
100 SCHOOL ST. (B&M Station Bldg.) ANDOVER
OPEN TUES. NIGHTS 'til 9 TEL 475-3075

VALUE DAYS
AT
REINHOLD'S
WOMEN'S SHOES
• SOCIALITES • RED CROSS • COBBIES
DISCONTINUED STYLES
$10.99 to $13.99
HUSH PUPPIES
DISCONTINUED STYLES
MEN'S $8.90 | WOMEN'S $7.90 | CHILDREN'S $5.90
MEN'S PERMA-PREST SLACKS $4.99
MEN'S SHORT SLEEVE
DRESS SHIRTS
$2.99 to $4.69
Men's Mock-Turtle Neck Jerseys
$2.79 to $3.79
ODD LOT
DANIEL GREEN SLIPPERS $3.99
REINHOLD'S
13 MAIN ST. 475-0078

VALUE DAYS SUPER BARGAIN
GENUINE
Ozite
INDOOR / OUTDOOR CARPET !
FOR ONLY $2.95 SQ. YARD!

You can carpet all outdoors with Ozite Carpet made of Vectrafiber . . . the original, proven outdoor - indoor carpet now at this low price!
It's already spent over 4 years outdoors! Rain can't hurt it. Or sun. Or snow. It's colorfast. Won't rot or mildew. Use Ozite indoors, too! In kitchens, baths, rec-rooms. Amazing Vectra fiber resists stains from food, drink, even household chemicals. In your choice of Red, Avocado or Blue-Green. Now at this fabulously low price. . . .
$2.95 SQ. YD.
MADE WITH Vectra OLEFIN FIBER
Ozite® INDOOR/OUTDOOR CARPET

THOMAS R. TRASK
RICHARD J. TRASK
HOURS: MON., WED., SAT. 9 to 5:30 - TUES., THURS., FRI. 9 to 9
FREE ESTIMATES • 475-2911 • BUDGET PAYMENTS
SHAWSHEEN PLAZA - NORTH MAIN ST. - ANDOVER

TEEN DANCE

Father Matthias and the Brothers at the Christian Formation Center were pleased at the success of the "Young People's Dance" which was held there on July 19. Such success is measured in terms of the generosity and good will displayed among the teenagers themselves.

There will be a second "Young People's Dance" at the Christian Formation Center (River Road, Andover) on Friday evening August 1 from 7:30 to 11:30. The very popular "Ashes of Loda" will be entertaining. The dance is open to all those of high school age and older. Refreshments will be served.

HOT-TOPPING
CEMENT WORK – LANDSCAPING
Truck & Scoop for hire
GEO. C. HAJJ 683-0504

For Gifts, Novelties, Et Cetera
See Penn On Essex Street
THIS FRIDAY & SATURDAY
RATTAN PLATE HOLDER SALE
ONLY
99c
(Set of 4)
Wm. PENN CO., 22 ESSEX ST., ANDOVER

TENNIS INSTRUCTION is being given here by Andover Tennis Club member Joe Sweeney who tells the fine points of the game to Pauline Healy during a session for adults.

Andover Officer Commended

Capt. Lea B. Pendleton of Andover was presented the Army Commendation Medal in a ceremony at the Fort Devens Judge Advocate's office earlier this month.

Capt Pendleton received the medal for "meritorious service from January, 1968, through June, 1969, as legal assistance officer, defense counsel, trial counsel, and chief of claims, office of the Staff Judge Advocate, Fort Campbell, Ky." He resides at 828B Birch Circle, Fort Devens.

Captain Pendleton now serves as Defense Attorney, Office of the Staff Judge Advocate, Fort Devens.

He is a 1963 graduate of Yale College and a 1966 graduate of Yale Law School.

He is married to the former Susan Nottingham, daughter of Mr. and Mrs. William S. Nottingham of Rochester, N.Y.

Captain Pendleton is the son of Mr. and Mrs. Miles S. Pendleton, 64 Salem St.

Prior to entering the service, Captain Pendleton was a law clerk to Judge Andrew A. Caffrey, US District Court, Boston.

Surfers, swimmers, and sailors are familiar with the low point of a wave, called a trough -- but do they know where the word came from? Boston's Museum of Science suggests it derives from the ancient practice of hollowing out trees for boats or containers. Pronounce it "trawf."

New Hampshire Legislators Back Plan

Congressman F. Bradford Morse was joined today by New Hampshire Congressmen James C. Cleveland and Louis C. Wyman in urging a comprehensive and coordinated "demonstration program" for solving the pollution problems of the Merrimack River Basin.

In letters to New Hampshire Governor Walter Peterson, and New Hampshire Senators Norris Cotton and Thomas McIntyre, Congressmen Cleveland and Wyman laid out the Morse plan to apply modern systems management techniques to the problem of eliminating pollution in the Merrimack, and urged a joint effort between the two states in moving forward on the problem. Both New Hampshire Representatives have offered Congressman Morse their strong support and assistance, and urged their colleagues from New Hampshire in the Senate to join in endorsing the proposed project.

That women have been infiltrating what have long been considered men's fields is demonstrated by union membership figures for 1966, the latest reporting year. The Labor Department reports that of 2.9 million female union members, 8,000 were members of the Carpenter's union; 2,250, Fireman and Oilers; 942, Woodworkers; 2,800, Boilermakers; 16,000, Distillery Workers; 2,006, Painters; 2,407, Seafarers; and 403, Rural Letter Carriers.

CALL 475–1944 FOR
OUR WANT-AD TAKER

FREE!
1200
GREEN S&H STAMPS
TO ALL NEW
HEATING OIL CUSTOMERS
CYR OIL CO.
100 WATER ST. LAWRENCE
683-2775

NEW SAVINGS PLAN
NOW AVAILABLE!

PAID-UP SAVINGS ACCOUNTS
... with all these advantages:
• Now in passbook form
• NO ADVANCE NOTICE needed for withdrawals
• Deposits and withdrawals may be made AT ANY TIME in multiples of $100
• Interest Paid Quarterly from time of deposit
• All savings insured in full

5% per year*
* anticipated rate payable Oct. 31, '69

... for investment savings:
5½% PER YEAR ON TERM SAVINGS ACCTS.
• $1,000 MINIMUM DEPOSIT
Dividends not taxable under Massachusetts law
• 6 MONTH TERM
All savings insured in full under Massachusetts law
INTEREST PAID QUARTERLY

Lawrence Cooperative Bank

300 Essex Street
Lawrence, Massachusetts 01842
Telephone: 688-1861
The Largest Cooperative Bank in North Essex County

CHINA BLOSSOM
and
TIKI LOUNGE
Exotic Foods and Cocktails
PARTY & BANQUET FACILITIES
BUSINESSMEN'S LUNCHEONS
ORDERS TO TAKE OUT
682-2242
946 OSGOOD STREET
Junction Rte 125 & Rte 133
NORTH ANDOVER

In Prog
At Otis

George

George F.
and Mrs. Ge
North Main S
in a U. S. A
Officers T
(AFROTC) fie
ment at Otis A
During the
become famili
activities on A
can examine c
in which they
as officers.
Other highlig
training, aircr
doctrination, s
and visits to oth
Cadet Carro
of Andover H
member of th
Lowell Technol

Lt. He
In Vie
Air Re

U.S. Air Fo
nant Ralph L.
and Mrs. Wa
Arcadia Road,
pated in the r
ed army patro
Pleiku AB, Vie
Lieutenant H
an AC-47 guns
ial Operations
The aircraft dr
the operation
Pedro helicopt
troops cut off
by the enemy.
The plane al
for the helicop
ped a hoist in
ing the men to s
The lieutenan
of Andover Hig
his B.A. degree
lege, Fairfield,
was commissio
upon completion
ing School at L

JAMES SCUDI
ON DEAN'S L

James P. Scu
Main St., a s
College of Libe
named to the
honors for the s
the 1968-69 aca
folk University
was made by D
wald, Vice Pre
the College of L

In order to qu
list at Suffolk U
dent must earn
based on a 4.0
semester.

FAY & D
FILT
METERE
FUEL
OUR DEPENDA
PROMPT
683-
OIL BU
Sales &
CUSTOMER SA
GUARA
576 Haverhill

e Sweeney who

pshire

rs

n

F. Bradford
d today by New
ressmen James
Louis C. Wy-
comprehensive
"demonstration
lving the pollu-
the Merrimack

lew Hampshire
Peterson, and
enators Norris
McIntyre, Con-
d and Wyman
plan to apply
s management
roblem of elim-
he Merrimack,
effort between
noving forward
th New Hamp-
es have offer-
Morse their
assistance, and
ues from New
Senate to join
roposed pro-

been infiltrat-
een considered
monstrated by
p figures for
porting year.
ment reports
female union
e members of
; 2,250, Fire-
942, Wood-
Boilermakers;
rkers; 2,006,
afarers; and
rriers.

4 FOR
TAKER

In Program At Otis AFB

George F. Carroll

George F. Carroll, son of Mr. and Mrs. George Carroll of 361 North Main St., is participating in a U. S. Air Force Reserve Officers Training Corps (AFROTC) field training encampment at Otis AFB.

During the encampment, cadets become familiar with the life and activities on Air Force bases and can examine career opportunities in which they might wish to serve as officers.

Other highlights include survival training, aircraft and aircrew indoctrination, small arms training and visits to other Air Force bases.

Cadet Carroll, a 1964 graduate of Andover High school, is a member of the AFROTC unit at Lowell Technological Institute.

Lt. Hensel In Vietnam Air Rescue

U.S. Air Force First Lieutenant Ralph E. Hensel, son of Mr. and Mrs. Waldo G. Hensel, 11 Arcadia Road, recently participated in the rescue of a stranded army patrol 47 miles east of Pleiku AB, Vietnam.

Lieutenant Hensel is a pilot on an AC-47 gunship of the 9th Special Operations Squadron at Pleiku. The aircraft dropped flares during the operation where two HH-43 Pedro helicopters rescued patrol troops cut off in jungle terrain by the enemy.

The plane also provided cover for the helicopters as one dropped a hoist into the jungle, lifting the men to safety.

The lieutenant, a 1963 graduate of Andover High school, received his B.A. degree from Parsons College, Fairfield, Iowa, in 1967 and was commissioned later that year upon completion of Officer Training School at Lackland AFB, Tex.

JAMES SCUDERI ON DEAN'S LIST

James P. Scuderi of 435 North Main St., a sophomore in the College of Liberal Arts has been named to the Dean's list with honors for the spring semester of the 1968-69 academic year at Suffolk University. Announcement was made by Dr. Donald Grunewald, Vice President and Dean of the College of Liberal Arts.

In order to qualify for the Dean's list at Suffolk University, a student must earn an average of 3.0 based on a 4.0 maximum for the semester.

FAY & DRISCOLL
INC.
FILTERED & METERED SERVICE
FUEL OILS
OUR DEPENDABLE SERVICE
PROMPT DELIVERY
683-3131
OIL BURNERS
Sales & Service
CUSTOMER SATISFACTION GUARANTEED
576 Haverhill St., Lawrence

Somewhere
There's A Better Furniture Store
– It Wasn't There!

It Is Here . . .

Gone are the days of furniture stores displaying row upon row of sofas, beds, tables and dining room sets all mixed in like a tossed salad.

Instead, today's consumer seeks a source for ideas and a college-trained designing staff charging no fees . . . a store consisting of complete rooms, fully decorated as a home should be. That is how it is at The Studio Shoppe!

And About Professionalism . . .

You should know that the Studio Shoppe's owner, Frank Niziak, is President of the National Society of Interior Designers and also President of the New England Retail Furniture Association of New England.

Surely, all this merits a visit to –

The Studio Shoppe
FURNITURE
Provincial – Spanish – Colonial – Contemporary
GALLERIES
James River & Williamsburg Reproductions
35 MANCHESTER ST., LAWRENCE – 685-5023
Formerly The Washington School – Daily 10 to 9 – Wed & Sat 10 to 5

Editorial Comment

A Great Performance

"It couldn't be done and we did it" seems to sum up the successful moon landing by two U.S. astronauts and their return to the space ship which carried them from earth.

The TOWNSMAN will have gone to press before the scheduled splash down of Columbia in the Pacific, but we'll be adding our best wishes for success right up to the last moment.

Everything went beautifully for the two men who walked on the moon's surface and for the spaceship pilot who circled the moon until the others had returned.

There are differences of opinion concerning the United States space program. Some say it is too expensive and the money would be better used for earthly purposes.

Those who want the space program continued say that we are only on the threshhold of space with great ventures yet to be undertaken.

Supporters of the space program suggest that we now move on in an effort to reach Mars. They say that the USA is able to support the cost of the space program while caring for the needs of those on the earth. The future will be up to Congress to consider.

Meanwhile, thanks to our brave men in space and to those who gave them earth support. It was a great weekend to be an American.

Crowding The Highways

Those who drive automobiles, and that's just about everyone, should be concerned with legislation now before Congress which would permit larger trucks on Interstate highways.

The trucking industry is pushing the proposal while the chief opponent is the American Automobile Association (AAA).

The AAA contends that the large size of the trucks makes for less visibility on the part of private car owners and passing the trucks is hazardous.

The organization also presents the argument that the increased weight of the trucks would cause damage to the highways which are already overburdened with traffic.

The trucking industry would like to have vehicles weighing up to 15 tons on the Interstate roads. These huge carriers would reach 70 feet in length and their width would be eight feet.

Similar legislation was before Congress a year ago and was defeated. It would be well for the safety of the general motoring public if the proposal is again turned down. After all, the costs of building roads is shared by all those who drive. Trucks should not have a monopoly on the nation's highways.

Down The Years

75 Years Ago — July, 1894

Rev. John J. Ryan, pastor of St. Augustine's parish is transferred to Cambridge, N.Y. Rev. Fr. Fields of Greenwich, N.Y. to be his successor.

Skipper of the Startled Fawn which travels the Merrimack river to Salisbury Beach is given license renewal and a letter of commendation from the U.S. Inspector of Hulls.

Andover is cut off from other communities by telephone and telegraph due to severe thunderstorm.

Streets of the town are littered with tree limbs and debris as result of the storm.

50 Years Ago — July, 1919

Baseball game between Tyer Rubber and St. Anne's of Lawrence is called off after four innings due to rain.

Hugh McK. Laudon of Indianapolis, a graduate of Phillips Academy, is named to the Harvard Endowment Commission.

Five violators of motor vehicle laws appear before Judge Stone and are fined $5 each.

Andover citizens sign petitions favoring two platoon system for fire fighters. Issue to be on November ballot.

Rev. John E. MacMartin of North Andover to preach at the Free Church on Sunday.

25 Years Ago — July, 1944

Republican and Democratic town committees making great effort to reach the solier vote. Ballots are to be mailed shortly.

Staff Sergeant Stanley J. Glowacki, Gray Road, is with the Thunderbolt Fighter Group in Italy which has been commended.

Addison Gallery of American Art at Phillips Academy has exhibit of household utensils which are more than 100 years old.

Pvt. Bertrand G. Peck, Jr., son of Mr. and Mrs. B. G. Peck, 17 Wolcott Ave. is home on furlough after service in the Aleutian Islands.

Andover Baptist church will hold final service of the summer on Sunday. Services to resume after Labor Day.

10 Years Ago — July, 1959

Police say items stolen from homes here are being taken south to be sold. Maryland man is arrested.

Perfect summer weather brings heavy traffic on Route 28 through Andover.

Fire Chief Hilton says new emergency boats are needed. Two now in use are showing signs of wear.

Selectmen agree to allow free parking during annual Value Days here.

Off The Top Of The Desk

Several Andover residents were among the University of New Hampshire students whose names appeared on the Dean's list for the spring semester.

Receiving highest honors was Donald A. Dewhurst, Jr., 12 Rennie Drive.

High honors went to William Willitts, 17 Beech Circle, and Bruce E. Spencer, 35 Tewksbury St.

Honors were won by Elizabeth C. Prout, 13 William St.

•

Arthur F. Coon, Jr., formerly of Andover, now of Torrance, Calif., graduated from the University of Santa Clara with a B.A. degree. He intends to study for his master's degree. His grandparents are Mr. and Mrs. Edward Lefebvre of Andover and Mr. and Mrs. Howard Coon of Gloucester.

The school committee Monday night approved the following bills and payrolls: regular $20,977.93 and $2,335; Summer school, $118.-56; Cafeteria, $12,663.10, Public Law 874, $9,658.59.

•

The following Andover residents were on the dean's list at the University of Rochester for excellence during the spring semester: William Bisset, 42 Walnut Ave., Georgia Hall, 27 Lincoln Circle, Susan Kohli, 30 Juniper Road, and Rebecca Munroe, 39 Salem St.

•

Robert Wedgewood, son of Mr. and Mrs. William Wedgewood, 247 North Main St. is on the Dean's list for the spring semester at Chapman College's World Campus Afloat, according to an announcement from the college.

What Our Readers Say

To the Editor of the TOWNSMAN

I am writing concerning the tone of your recent editorial "Our Best Wishes" (17 July). Of course all Americans should give their best wishes to three men who have undertaken an awesome and dangerous voyage beyond the confines of the earth.

However, I feel that you express a sort of inflated pride in the knowledge that the American flag will be planted on a celestial body which, though this may surprise you, serves all of the earth, and not solely the United States of America. We scoffed when the Soviets left the hammer and sickle along with Lenin's portrait on Venus earlier this year. Yet now we follow their precedent and implant the American flag and Richard Nixon's autograph (why not a large glossy photo?) on the moon. The flag-raising shows a selfish and hypocritical attitude taken by our country.

John Diodati
33 High Plain Road

To the Editor of the TOWNSMAN

Your editorial of July 17 expressing interest in local community efforts rather than state programs of providing low and moderate income housing was most timely. Without yet having an opinion on the particular issue of H5429, the bill providing for partial state and regional control over land use for the purpose of low income housing, I feel that the time for community thought and efforts concerning housing is at hand. A critical shortage of decent housing for people of low income exists in our area. This shortage is a fundamental ingredient of the urban crisis. In 1949 the U. S. Congress stated that every American had a right to "a decent home in a decent environment." In 1969, five presidents, two wars and one space race later, we are further from that goal than ever before. It is now recognized that the suburbs

(Continued on Page 16)

Memorial Hall Library

ABM Issue

How would you vote if you were a member of the U.S. Senate when the vote on the ABM issue takes place in the near future? Memorial Hall Library is prepared to help you to make up your mind; books and periodical articles written on this fateful issue, surely one of the most important of our times, are on exhibit now. A recent book just purchased by the library is call "Anti-Ballistic Missile: Yes or No?", a special report from the Center of Democratic Institutions, a book which gives both sides of the controversy. For background information on the pro side of the issue, that is, approval for the deployment of an anti-ballistic missile defense system, the library suggests you read Herman Kahn's article in the June issue of Fortune magazine as well as his book "On Thermonuclear War;" H.A. Kissinger's book, "Problems of National Strategy," or Roberta Wohlstetter's "Pearl Harbor, Warning and Decision." There are a number of spokesmen for the opposite side of the argument, but the most significant book was published this month under the editorship of Abram Chayes and Jerome B. Wiesner, with an introduction by Senator Edward M. Kennedy. The title of this new book with its arguments against the deployment of the system is "ABM, an Evaluation of the Decision to Deploy an Antiballistic Missile System." Two other spokesmen against deployment are C.E. Osgood in "An Alternative to War or Surrender," and R.E. Lapp who has written "Kill and Overkill." All these books may be reserved at the library and will be ready to circulate in about two weeks.

Summer Reading Club

The Children's Room has been having a busy summer with numbers of children participating in the Summer Reading Club. The young people have had some enthusiastic meetings giving their own summaries of the books they have been reading, while the children in the 1st to 3rd grade group have been doing more than reporting on their chosen books. They have been watching the growth of the plants they planted from seed at the first meeting of the group.

KEEP OFF THE GRASS

By W. A. Leavell, Ph.D.

At long last someone has a kind word for the good people who have fought the overweight battle and lost. For years now, everyone seems to have been on a "skinny" kick. If you were on the plump side even strangers felt obliged to point the finger of guilt at you. Every pound you amassed over what some doctor or insurance company actuary said was normal for your height and age affected not only your life insurance acceptability but your social and business life as well.

Many companies will not consider bounteous people for employment. In some cases, if you were sneaky enough to secure a job and then put on weight, such action was grounds for termination of your association with the company.

This brain washing has been so complete that even the dear ladies have been affected. A pleasingly plump man has to overcome this condition with great wealth or the ladies fail to realize his true worth as a husband.

Our whole country has become worshipers of the skinny fad. Fat has become ugly and that thin look has become almost a god in all parts of our society.

Well, as one who came out second best in the big battle of the bulge, let me be the first to stand up and cheer for Dr. Thaddeus Kostrubala. Before you think I am pulling your leg, Dr. Kostrubala is not only for real, he is alive and associated with Northwestern University.

Dr. Kostrubala says, "The beautiful people are the bounteous ones." He also calls for a halt to the "cult of emaciation." In an article in the magazine Chicago Medicine, the good doctor writes that "ample flesh reflects intellect and soul and the inner life of corpulent people unfolds itself in a flowering of social action and love."

I have been trying to tell people that for years. I don't exactly know what he means but I agree 100%. If whatever it means comes out that over weight people are lovers, I am for whatever else the good doctor says.

The doctor lists some of the beautiful people as Buddha, Winston Churchill, President Grover Cleveland, trumpeter Al Hirt, Santa Claus and

"An opposing list of skinny scoundrels could easily be assembled but counter prejudice is never effective" the doctor added.

"There may be some men of worth who are not blessed with ample stature as part of their very nature. Actually they are to be commended for they have overcome the handicap of being skinny and are of service to the world." He added that the fight fat fuss was caused by life insurance companies and doctors who practice internal medicine. They have created a "false image of beauty," he said.

"We have come to assume that the stature of a full figure and the pleasurable consumption of good food in quantity is sinful.

"Mothers now fret if their babies are too fat. Pets are reduced and the poor brutes don't know why. Young girls have come to believe that a gaunt, emaciated, weak and spindly pose will attract the eligible males.

The doctor sees a thin thread of hope. Despite "threats and cajolery," he said, "many persons behave with good sense, eating well and flourishing both spiritually and physically."

Since more people in our country are over the magic weight selected as "normal," this good word from Dr. Kostrubala must come as the news of the century. I for one want to take a firm stand in support of the doctor.

In our search for thinness, our society has become the only group recorded in history to worship skin and bones. This kick was bound to come to an end some day and lets hope that Dr. Kostrubala has started the ball rolling.

Just think, one of these days I might be in style again. When I go in to buy clothes the store will have "fat" salesmen. They will have all the large and extra large sizes. Everyone will smile and want to wait on me. As it is now, I have to almost sneak in and look through most of the stock to find what few "XL" sizes they have hidden under piles and piles of "S" and "XS" sizes.

When I walk down the street, with my ample size for all to see, the ladies will turn their heads and remark how nice it is to see a heavy man.

By the way, I almost forgot to mention it. Dr. Kostrubala tips the scales at 213 lbs.

NO ENTRANCE FEE, NO DUES
Compare Arlington Trus
Master Charge with oth
charge cards. Arlington Trus
Master Charge program co
you nothing to join, no me
bership dues.

WALK-UP WINDOW OPENS AT 8:30 A.M.

Merchants, it's coming. Soon!

master charge
THE INTERBANK CARD

Arlington Trust's Master Charge— well worth waiting for

NO ENTRANCE FEE, NO DUES
Compare Arlington Trust's Master Charge with other charge cards. Arlington Trust's Master Charge program costs you nothing to join, no membership dues.

LESS OVERHEAD EXPENSE
Individual credit plans are costly in terms of time and money. With Arlington Trust's Master Charge as your credit plan, you can spend your time and money on more profitable activities. At the same time, Master Charge is still compatible with your existing credit program.

MORE POTENTIAL CUSTOMERS
There will be thousands of local cardholders . . . with millions more across New England . . . with buying power that can only be applied to Master Charge member establishments. Your potential is tremendous!

IMMEDIATE CASH PAYMENT IN FULL
Arlington Trust's Master Charge is cash in the bank. You receive immediate *full* payment for every Arlington Trust Master Charge sale you make. All you do is deposit your sales draft in any of our offices and the money is credited to your account. And once a month, you'll receive an *itemized* account of all Master Charge sales. (Only at this point is the small Master Charge discount deducted.)

MUCH LARGER SALES
Studies prove that people buy more with charge cards than with cash. Up to 20% in most cases. And with Master Charge you're a member of the greatest charge plan in existence — with some 400,000 merchants across the country already participating. And backed by some 1000 banks with thousands of branch offices.

FREEDOM FROM COLLECTION
Arlington Trust Company assumes the credit risks and collection problems. You take the profits. And your capital will no longer be tied up in accounts receivable.

IMPROVED CASH FLOW
Because you receive immediate full credit for your Arlington Trust Master Charge sales drafts, you can take cash discounts from your suppliers — resulting in more profits for you.

You'll be hearing more about Arlington Trust's Master Charge plan in the next few weeks. Through the mail, and a personal visit from one of our representatives. But if you'd like to know more about it now,
call 683-8761.

Arlington Trust company

ANDOVER OFFICE IN THE SHAWSHEEN PLAZA

There is an undersea mountain range in the Arctic Ocean.

EVERY PATTERN OF STERLING SILVER MADE IN AMERICA IS AVAILABLE HERE
GRECOE JEWELERS
JEWELER – OPTICIAN
Jeweler to Andover
46 MAIN ST. 475–0830

DEAN'S LIST STUDENT

Miss Georgia F. Hall, daughter of Mr. and Mrs. George F. Hall, 27 Lincoln Circle, has been named to the Dean's list at the University of Rochester, Rochester, N.Y. for the spring semester.

Miss Hall is majoring in psychology and is a graduate of St. Augustine's school and Abbot Academy, class of 1967.

She is currently a student at the University of Vienna, Strobl am Wolfgangsee, Austria.

Modernize Your Heating System
24 - HOUR SERVICE
HOWE HEATING CORPORATION
5 LUPINE RD., ANDOVER
475-0365
GUY B. HOWE JR.

CAMP IS FUN for these senior girls from Andover who are attending Camp Nokomis on Lake Winnipesaukee, N. H. In the front row, from left to right, are Joan Lichtman, Elizabeth Seifel, Karen Erickson, Patricia Steen, Nancy Baker and Jane Caswell. In the back row are Ruth Warwick, Carol Christopher and Joyce Abugov. Nancy Hood is missing from the picture.

FINAL REDUCTIONS
SALE
SHORTS
SLACKS
DRESSES
JERSEYS
BATHING SUITS
CULOTTES
the Yankee Lady
89 MAIN ST., ANDOVER

LETTERS

(Continued from Page 14)

hold the key to the future realization of this goal.

In Andover, a town of enormous land area; all the ingredients involved in the problems of providing housing are seen. What can and what should this town, privately and publicly do? Several private groups, for example: the Andover Citizens for Equal Opportunity (AC/EO), the League of Women Voters and the Greater Lawrence Chamber of Commerce as well as the Selectmen-through the "Andover Citizens' Advisory Committee on Urban and Suburban Responsibilities-are exploring and acting on programs concerning low and moderate income housing. Citizens participation is needed. I hope your newspaper will follow up this editorial with more adequate coverage of the efforts of these groups and a more in depth exploration of this central question in the town's future.

Too often the opposition to government control has been a means of avoiding doing anything. I wonder if most of those worried about State control in the area of land use have such avoidance in mind or whether they are willing to aid community efforts in this combined national-regional-local problem.

Louis Friedman
10 Reservation Road

To the Editor of the TOWNSMAN

The informative letter of C.A. Stewart in the Townsman for July 17, appears to take a position contrary to that taken by the town manager, with the apparent concurrance by the 5 selectmen present at the annual March Town Meeting.

The manager persisted in his opinion that if he were ordered by the Board of Health to fluoridate the town's water supply he would have no recourse except to use town money and proceed. On the other hand, C. A. Stewart reports that "...local health officials may, but need not, order fluoridation... on advice of the state commissioner of public health...nor does the law require any town to appropriate money for that purpose..." Consequently, to the extent that town meeting got the impression that it must pay for fluoridation if ordered to do so by the local Board of Health town meeting was led astray with the acquiescence of the selectmen present.

However, something "new" has been added. Recently the town counsel found occasion to rule that Andover, in accord with its manager charter does not have departments any more. Hence money appropriated for one "department" can be spent for any purpose the town manager desires. If the counsel is correct, town meeting would be negligent to allow such a situation to continue.

More curious is that the counsel's ruling also makes impotent the finance committee's ability to rule competently upon an emergency situation. Counsel says that Fin Com. may not inspect town department books because there are no departments. That seems to put Fin. Com. in the same position as the individual voter. It can only take the word of the manager that an emergency does exist. That too is a state of affairs that town meeting should not tolerate.

Incidentally, the continued silence of the Finance Committee suggests that it is being unfaithful to its obligation to town meeting. The least it should do is be ready at the coming town meeting to present an amendment to the by-laws which shall define its powers.

Karl Haartz
60 High Plain Road

PIANO and ORGAN SERVICE CENTER
146 South Broadway, Lawrence
682-3417
SPECIAL – Re-Built
KRAKAUER GRAND, Like New

FINAL WEEK!
$5.00 Worth of Drycleaning for $3.99
Enjoy the same fine quality drycleaning that is recognized by America's leading fabric manufacturers . . . and SAVE OVER 20%!
Clean out your closets and send everything . . . suits, dresses, rainwear, robes, blouses, skirts, sweaters, ties, blankets . .
Save $1.01 on every $5.00 order!
Anton's CLEANERS
357 NO. MAIN ST. ANDOVER
ALSO IN NORTH ANDOVER MALL - ROUTE 114

Triple Threat
All of us face the possibility of loss — from destruction of property by fire or other hazards; from theft; and from the claims of persons who blame us for their injuries. Insurance against them all is now available in one policy that saves you money. Full information is yours for the asking — and no obligation.
SMART & FLAGG
The Insurance Office
FOR OVER 100 YEARS
Olde Andover Village – 93 Main St. – At The Arch – 475-6161

Printing OF DISTINCTION
The ANDOVER TOWNSMAN
For Your Printing Needs
CALL 475–1943

Rx
Our precision is your finest protection
Every prescription filled here is accurately compounded by professionally trained pharmacists.
Your health is our business
Hartigan Pharmacy
66 MAIN ST. • ANDOVER • 475-1606

INSTANT BUYERS & SELLERS
TOWNSMAN CLASSIFIED ADS
25 WORDS FOR ONLY 90¢
PHONE YOURS IN
DIAL 475-1944

Northeaster
Degree Rec

Donald J.

Donald J. Lee
and Mrs. Robert
17 Salem St., was
elor of Arts degr
recent commencer
A graduate of
school, he was a
Husky Key Society
He plans to atte
graduate school in
Master's degree in

Merrimack Attends D Institute

The role and res
the college dean w
a six-day institute
sity of Denver, C
25. Rev. John A. C
of Merrimack Col

More than 40 d
throughout the U.
DU for the 13th an
Deans Institute, co
American Council
under a U. S. Offic
grant.

The institute was
sons with no more t
experience in such
dean of the faculty
college, dean or d
struction or studies
vice president for
fairs.

Through semina
studies, participants
dean's role in faculty
long-range planning
tivism and campus
other academic dec

Coordinators for t
were Edward A. Lin
the DU College
Sciences; and Georg
ford, associate dean

Visiting deans
in DU's Centenni
Halls, with seminar
dence halls and DU's
ference Center.

The University of
chosen as the site
of the institute's thr
sions. Others will
University of North
St. Louis University

Heart Fund Campaign Nets $8,691

Returns from the
Fund Campaign in Ar
ed $8,691.03 Dr. Jam
non, president and Ph
ham, 1969 Gener
Chairman of the Nort
ter, Massachusetts He
tion announced.

Because of the succ
paign Doctor Shannon
more funds will be a
research, education
munity services, the
program of the Heart A

CAR WASH 9
EXTERIOR COMPL
WASHED
AND THOROUGHLY
REGULAR WASH
RAPID CAR
330 SO. BROADW
LAWRENCE 68
Customer Satisfaction

lokomis on Lake
Elizabeth Seifel,
w are Ruth War-
ure.

town meeting was
the acquiescence of
resent.
ething "new" has
ecently the town
casion to rule that
accord with its
er does not have
y more. Hence
ated for one "de-
be spent for
town manager de-
ounsel is correct,
ould be negligent
situation to con-

is that the coun-
so makes impo-
committee's abil-
petently upon an
tion. Counsel says
may not inspect
t books because
partments. That
in. Com. in the
as the individual
ly take the word
hat an emergency
at too is a state
vn meeting should

he continued si-
nance Committee
is being unfaith-
on to town meet-
t should do is be
ning town meet-
n amendment to
h shall define its

Karl Haartz
High Plain Road

ISTINCTION
OVER
SMAN
nting Needs
5-1943
VERS
SMAN
RED
S 90c
LY
OURS IN
5-1944

Northeastern B. A. Degree Recipient

Donald J. Leete

Donald J. Leete, son of Mr. and Mrs. Robert A. Leete, Sr., 17 Salem St., was awarded a Bachelor of Arts degree in history at recent commencement exercises.

A graduate of Andover High school, he was a member of the Husky Key Society at Northeastern.

He plans to attend Boston State graduate school in pursuit of his Master's degree in the fall.

Merrimack Dean Attends Denver Institute

The role and responsibilities of the college dean was the focus of a six-day institute at the University of Denver, Colo., July 20-25. Rev. John A. Coughlan, Dean of Merrimack College attended.

More than 40 deans from throughout the U. S. gathered at DU for the 13th annual Academic Deans Institute, conducted by the American Council on Education under a U. S. Office of Education grant.

The institute was open to persons with no more than five years' experience in such positions as: dean of the faculty, dean of the college, dean or director of instruction or studies, provost and vice president for academic affairs.

Through seminars and case studies, participants examined the dean's role in faculty recruitment, long-range planning, student activism and campus disorders, and other academic decision-making.

Coordinators for the DU session were Edward A. Lindell, dean of the DU College of Arts and Sciences; and George N. Rainsford, associate dean of the College.

Visiting deans were housed in DU's Centennial Residence Halls, with seminars at the residence halls and DU's Phipps Conference Center.

The University of Denver was chosen as the site for the first of the institute's three 1969 sessions. Others will be held at the University of North Carolina and St. Louis University of November.

Heart Fund Campaign Nets $8,691

Returns from the 1969 Heart Fund Campaign in Andover totaled $8,691.03 Dr. James M. Shannon, president and Philip A. Graham, 1969 General Campaign Chairman of the Northeast Chapter, Massachusetts Heart Association announced.

Because of the successful campaign Doctor Shannon stated that more funds will be allocated for research, education and community services, the three prong program of the Heart Association.

CAR WASH 99c
EXTERIOR COMPLETELY WASHED AND THOROUGHLY DRIED
REGULAR WASH $2.00
RAPID CAR WASH
330 SO. BROADWAY
LAWRENCE 683-8395
Customer Satisfaction Guaranteed

OH YEAH! . . . Well My Dad Says The Best Place To Save For A College Education Or Anything Else Is Andover Savings Bank . . .
WANNA ARGUE?

ENUF SAID!

90 DAY NOTICE ACCOUNTS
REGULAR ACCOUNTS
DAILY INTEREST ACCOUNTS

Your Family Financial Center

Andover savings bank
INCORPORATED 1834
3 convenient offices
ANDOVER 61 MAIN STREET
NORTH ANDOVER 100 MAIN STREET
METHUEN 547 BROADWAY
A MUTUAL STABILITY SAVINGS BANK

A bird can glide 35 miles per hour, with motionless wings, on a current of air rising vertically at less than two miles per hour, according to the Massachusetts Audubon Society.

MEN'S HAIR STYLING
Coloring - Hairpieces
COCO'S
BARBER SHOP
Phone 475-0452

Organ Concert

Jack Fisher will be featured at the sixth organ concert at Methuen Memorial Music Hall on Wednesday, July 30 at 8:30 p.m.

With a B.M. from University of Texas and M.S.M. from Union Theological Seminary, N.Y.C., he is presently organist and choir director at Union Church, Waban and is also Instructor of Organ at Boston University.

Fisher's program includes: Chaconne (Passacaglia) in E Minor, Dietrich Buxtehude; Sonata #1 (I, Massig schnell - II. Sehr langsan - III. Phantasie frei - IV. Ruhig bewegt) - Paul Hindemith; Passacaglia in C Minor - J.S. Bach; Fantasie in A Major - Cesar Franck; Tryptich - Olivier Messiaen; Symphonie #6 (V. Final) - Louis Vierne.

Few instruments in the history of American organ building have had as long or as distinguished a career as this original Boston Music Hall Organ. It was the first concert organ in the country and, despite many vicissitudes, it remains today one of the outstanding pipe organs in America.

The following Wednesday evening, Aug. 6 Christopher King will play at Methuen.

BICYCLES
COLE
PAINT & HARDWARE
10 MAIN ST. 475-1156

The Andover Gift House
VALUE DAYS!
CLEARANCE
One or Few-Of-A-Kind
gifts
1/3 to 1/2 OFF
Including:
• Costume Jewelry
• Linen Purse Accessories
• Kitchen Accessories
• Candle Collars
• China Roses
From Our Second Floor:
• Odd Sizes, Everyday Glasses
• Cookie Jars
• Tablecloths, Linen and Plastic
• Early American Lamps
ANDOVER GIFT HOUSE
Austin & Priscilla Anderson
11 MAIN STREET ANDOVER 475-1822

Births...

LYONS - A son, July 21, at Nashoba Community Hospital, Groton, to Mr. and Mrs. John Lyons, Burroughs Road, Boxboro. The mother is the former Nancy P. Henderson, daughter of Mr. and Mrs. Eugene Henderson, 44 Haggett's Pond Road. The paternal grandparents are Mr. and Mrs. Frank Lyons of Boxboro.

MURPHY - A son, July 12, at Mount Auburn hospital, Cambridge, to Mr. and Mrs. Daniel W. Murphy, 23 Duren Ave., Woburn. The mother was Barbara Banaghan of Worcester. The paternal grandmother is Mrs. Daniel Murphy, Washington Aveune.

BURKE - A son, July 13, at Lowell General hospital, to Mr. and Mrs. Kevin Burke, 124 Foster St., Lowell. The mother was Janet R. O'Leary, R. N. The maternal grandparents are Mr. and Mrs. Daniel O'Leary, 21 Wilson Road, North Andover. The paternal grandparents are Mr. and Mrs. Joseph Burke, Woodcliff Road.

KEARNEY - A daughter, July 14 at Bon Secours hospital, to Mr. and Mrs. Walter J. Kearney, 186 Beacon St. The mother was Jeanne Lantagne.

STRONG - A son, July 15, at Bon Secours hospital, to Mr. and Mrs. Arthur T. Strong, 14 Longwood Drive. The mother was Susan L. Seedorf.

HAMILTON - A son, Jeffrey Scott, July 14, at Fort Carson hospital, Fountain, Colo., to Mr. and Mrs. John F. Hamilton, Fountain, Colo. The mother was Joanne Perry. Paternal grandparents are Mr. and Mrs. Harrison Davis, 31 Linden Avenue.

SHERATON ROLLING GREEN MOTOR INN ANDOVER
DINNER
DANCING
FRIDAY and
SATURDAY
EVENINGS
Tel. 475-6400

Mrs. Frank P. Verock, Jr.
(Hookailo Studio)

Verock - Jacobson

Miss Gayle Jacobson, daughter of Mr. and Mrs. Roland C. Jacobson, 7 Beech Circle became the bride of Frank Paul Verock, Jr., son of Mr. and Mrs. Frank Paul Verock, Sr., 595 Pinedale Ave., Athol, on July 12 at a 2 p.m. ceremony at South Church. The Rev. M. Freeman Strickland officiated.

The bride was given in marriage by her father.

She wore a trim princess gown with beaded circular motifs, separate illusion train and carried a colonial bouquet of white roses.

Maid of honor was Ann Wright, cousin of the bride of West Buxton, Me., while the matron of honor was Mrs. Earl Hartley, Covinna, Me., sister of the bride.

Bridesmaid was Mrs. Lee Cummings, Syracuse, N.Y., and the junior bridesmaid was Miss Janet Hartley, Covinna, Me., niece of the bride.

Ushers were Steven Hartley, Covinna, Me., and Philip Jacobson, Vienna, Va.

Best man was Michael Verock of Athol.

Following a honeymoon on Cape Cod the couple will reside in Sherborn. They both attend the University of Massachusetts.

Outdoor Seminar At UMass

Nature enthusiasts are marshaling forces for the third annual Focus: Outdoors, the nature college sponsored by the Massachusetts Audubon Society at the University of Massachusetts, Aug. 1, 2 and 3.

From England will come Dr. James Fisher, Deputy Chairman of the United Kingdom's Countryside Commission, who will share his world-wide travel experience to save endangered wildlife.

Dr. Roman Vishniac will present the infinitesimal world revealed through photomicroscopy, and Harry Pederson, through his highly specialized underwater photography, will explore marine life.

The 10th Audubon International Exhibition of Nature Photography shares the bill with 22 special nature classes in subjects ranging from man to the universe, butterflies to white water canoeing.

These features, plus field trips in the surrounding Connecticut Valley and the unusual chance for informal contact with specialists in many fields complete the three-day weekend. The total cost, including six meals and lodging, is only $26.

For information or registration write Arcadia Wildlife Sanctuary Easthampton, Mass. 01027

Lane
Funeral Home
John W. Lane, Jr. Eugene S. Lane
Robert E. Lane
68 Park Street, Andover
475-1516

In 1910, a good day's work for a bricklayer was considered to be 400 face bricks a day. By 1963, the average bricklayer's daily output was up to 637 units. Today, it is 725 units -- indicating a production increase at an average annual rate of 5.5 bricks over a 58-year period. If this production increase continues at the same rate, the average bricklayer would be laying 1,000 bricks per day by the year 2020, the Labor Department predicts.

OPEN CLUB LEVEL
CALLER: BILL BEAN
NO ADMISSION
AIR CONDITIONED
EVERY WED. SQUARE DANCE
MAVERICK
SIRLION STEAK — $3.95
PLUS OTHER SPECIALTIES
4 FUNCTION ROOMS
BUSINESS MEETINGS - WEDDINGS - ETC
COCKTAIL LOUNGE - DANCING
MAVERICK STEAK HOUSE
RT 28, NORTH READING - OPEN DAILY AND SUNDAY FROM 12 NOON
PHONE 664 3193 944 0939

FISH & CHIPS " TO GO"
FRIDAYS - 11 to 6:00
ALSO FRIED CLAMS & SCALLOPS
TRY OUR FAMOUS COLE SLAW
Small – Medium & Large
RICKEY'S VARIETY STORE
53 ESSEX ST. (Next to Railroad Station) ANDOVER
FOR QUICK SERVICE — JUST CALL 475-3012

Thom

Andover Baptist Ch
setting for the June
Miss Donna R. Whitt
of Mr. and Mrs. Jan
ton, Jr., 41 Enmore
H. Thompson, son
Mrs. Kenneth H. T
Gould Road. Offici
ceremony were Re
Robinson, Rev. Roy E.
and Rev. Wesley Vese
Given in marriage b
the bride wore an Em
white daisy linen with
sleeves of lace and
of lace on the bodice
piece was of silk illu
and she carried a bouq

Theatre Party Planned

Arrangements have
for Andover's "over
lation to attend a ma
ing of "Oliver," on
August 7 at 2 p.m.
the Andover Haven Ass
party is open to all o
senior citizens. Tra
to the Cinema in La
tickets will be provi
the two dollar reser
Reservations are nec
must be paid at the tim
tions are made. The
depart from The Have

This theatre party
of the functions provid
The Andover Haven,
Drop-In Center for its
izens, sponsored by T
Council on Aging. A
are all invited to visit
and anyone over 60 ye
welcome to participate
and varied activities. N
are always welcome.
facilities for games,
many fields, pleasant c
ship, color TV, and e
of tea or coffee.

WALKU
GARAG
17 RAILROAD ST., AN
OPP. TYER RUB
DIAL 475-23
GENERAL
AUTO REPAIR
Foreign & Domestic

on

the matron of honor
Hartley, Covinna,
e bride.
as Mrs. Lee Cum-
e, N.Y., and the
id was Miss Janet
a, Me., niece of

Steven Hartley,
and Philip Jacob-

Michael Verock of

neymoon on Cape
ll reside in Sher-
attend the Uni-
chusetts.

photomicroscopy,
rson, through his
ed underwater
l explore marine

bon International
ture Photography
with 22 special
subjects ranging
universe, butter-
er canoeing.
, plus field trips
ing Connecticut
usual chance for
with specialists
nplete the three-
e total cost, in-
and lodging, is

or registration
ldlife Sanctuary
s. 01027

day's work for
considered to be
day. By 1963,
ayer's daily out-
units. Today,
- indicating a
e at an average
bricks over a
this production
es at the same
ricklayer would
icks per day by
Labor Depart-

RE
ANDOVER
5-3012

Mrs. David H. Thompson

Thompson - Whitton

Andover Baptist Church was the setting for the June 21 wedding of Miss Donna R. Whitton, daughter of Mr. and Mrs. James F. Whitton, Jr., 41 Enmore St., to David H. Thompson, son of Mr. and Mrs. Kenneth H. Thompson, 99 Gould Road. Officiating at the ceremony were Rev. Earl B. Robinson, Rev. Roy E. Nelson, Jr. and Rev. Wesley Vesey.

Given in marriage by her father, the bride wore an Empire gown of white daisy linen with long tapered sleeves of lace and an over-lay of lace on the bodice. The headpiece was of silk illusion veiling and she carried a bouquet of white daisies, babies breath and ivy.

Miss Shayn Wilson was maid of honor, Miss Kathy Thompson and Miss Barbara Johnson were bridesmaids. Miss Judy Whitton was the junior bridesmaid and Miss Dawn Vesey was the flower girl.

Richard L. Lounsbury, Jr., served as best man. Ushering the guests were John Ely, Lloyd Butler, Walter Stocks and Robert Whitton.

Following a reception in the church vestry, the couple left on a wedding trip to Bermuda. They are residing at 97 Gould Rd.

The bride is a graduate of Andover High school and is employed by the Andover Savings Bank. The bridegroom is a graduate of Andover High school and is employed by Avis Rent A Car in West Newton.

Theatre Party Planned

Arrangements have been made for Andover's "over-60" population to attend a matinee showing of "Oliver," on Thursday, August 7 at 2 p.m. Planned by the Andover Haven Associates, the party is open to all of Andover's senior citizens. Transportation to the Cinema in Lawrence and tickets will be provided for in the two dollar reservation fee.

Reservations are necessary and must be paid at the time reservations are made. The group will depart from The Haven at 1:15.

This theatre party is another of the functions provided through The Andover Haven, Andover's Drop-In Center for its senior citizens, sponsored by The Andover Council on Aging. Andoverites are all invited to visit The Haven and anyone over 60 years old is welcome to participate in its many and varied activities. Newcomers are always welcome. There are facilities for games, classes in many fields, pleasant companionship, color TV, and even a cup of tea or coffee.

4-H Club Programs

When 300,000 energetic young Americans from coast-to-coast organize to conserve the natural resources of this country, things begin to happen.

These youths are 4-H members participating in a national program to wisely use and conserve natural resources. As individuals and as a club they carry out conservation projects most needed in their communities.

Projects cover the four principle areas of conservation: soil, water, grasslands, wildlife and forests.

The program is sponsored by John Deere of Moline, Ill., in cooperation with the Extension Service. Other branches of the U.S. Department of Agriculture provide resounce information and the services of personnel. They include the U. S. Forest Service and Soil Conservation Service. The National Park Service and the Bureau of Sport Fisheries and Wildlife of the U. S. Department of Interior assist the 4-H groups, as do other agencies.

Examples of what a 17-year-old 4-H lad has done in seven years of conservation work is to terrace, fertilize and plant hundreds of acres of farmland to enrich the soil and protect it from erosion and depletion. On the family farm a 37-acre watershed was built for flood control and wildlife refuge.

The lake was stocked with bream and bass, and now is used on a pay-as-you-fish basis. Profits from this project are banked for the young man's college education.

Non-farm 4-H'ers find opportunities and situations within their towns from which they learn why conservation and wise use of all natural resources is necessary to insure food, water and shelter for the nation's rapidly increasing population.

For the most effective conservation projects, annual awards are provided by John Deere for individual 4H'ers and for their club as well.

Recognition is given at county, state and national levels. The youths earn medals, educational trips to the National 4-H Congress in Chicago, and $600 scholarships. John Deere also will be host to state and national award winners while they attend the National 4-H Congress, Nov. 30 to Dec. 4.

So often we overlook the important while attending to the urgent.

TV GAME ADDED

An additional game will be added to the Boston Red Sox television schedule on Wednesday, Sept. 10 as a make-up for the Boston-Cleveland game rained out on June 23. The televised game will be at 8 p.m.

Subscribe to the TOWNSMAN

SHERATON ROLLING GREEN MOTOR INN ANDOVER
BANQUET FACILITIES
For 25 to 750 Persons
Tel. 475-5400

Marjorie Penny
Interiors
• Fabrics • Draperies
• Wallpapers • Carpeting
• Custom Furniture
475-3587

FINAL WEEK!
$5.00 WORTH OF DRYCLEANING $3.99
Anton's CLEANERS
SAVE $1.01 on every $5.00 order.
357 NO. MAIN ST. ANDOVER
ALSO IN NORTH ANDOVER MALL - ROUTE 114

ERIK'S
Hair Design
SUMMER SPECIAL
TUES., WED., THURS.
20% OFF
Colors & Perm's
and Frostings
5-A LOWELL ST., 475-9869

ANDOVER VALUE DAYS
The Dame Shop
48 MAIN ST. ANDOVER 475-1658
ANDOVER VALUE DAYS
ALL SUMMER SLEEPWEAR
25% OFF
Personalized Friendly Service In Andover's Main Shopping Center

Taylor Shop
LAST TWO DAYS!
Before We Close For Vacation
•
Balance of
ALL SUMMER MERCHANDISE
1/2 PRICE
We Close Saturday, July 26th - at 5:30
Re-Open Monday, August 4th
Taylor Shop
LAWRENCE
ANDOVER, MASS.
ANDOVER STORE ONLY
(Lawrence Store Open As Usual)

WALKUP'S GARAGE
17 RAILROAD ST., ANDOVER
OPP. TYER RUBBER
DIAL 475-2321
GENERAL AUTO REPAIRS
Foreign & Domestic Cars

Marriage Intentions

Frank W. Leslie, 51 Memorial Circle, and Evelyn M. Chapman, 95 Elmwood Road, Methuen.

Richard L. Goldthwaite, 159 High Plain Road, and Elizabeth D. Tuttle, 1160 Great Pond Road, North Andover.

William J. Monroe, 56 High St., and Jacalyn A. Stott, 62 Moody St., North Andover.

Martin W. Walsh, Jr., 40 West Hamilton Place, Jersey City, N.J., and Sharon M. McGrath, 209 Greenwood Road.

Walter C. Joncas, 340 South Broadway, Lawrence, and Lynne Ellen Campbell, 44 Lowell St.

DDT has been found in 584 samples of fish taken from 45 rivers and lakes. White perch in the Delaware River had the highest count of DDT, and yellow perch in the Connecticut River had the highest count of Dieldrin, the Massachusetts Audubon Society points out.

Subscribe to the TOWNSMAN

Lundgren
FUNERAL HOME
Member THE ORDER OF THE GOLDEN RULE
DONALD E. LUNDGREN
ELM STREET ANDOVER 475-2072
ESTABLISHED IN 1840

New Manual "HERMES 90" Adding Machines
Adds - Subtracts Multiplies - Credit Balance $99.50
A. K. Thomas Co.
525 ESSEX ST. LAWRENCE
TELS. 683-5359 & 683-5332

FINAL WEEK!
$5.00 WORTH OF DRYCLEANING $3.99
Anton's CLEANERS
SAVE $1.01 on every $5.00 order.
357 NO. MAIN ST. ANDOVER
ALSO IN NORTH ANDOVER MALL - ROUTE 114

Federal Reserve Bank Reports On Euro-Dollar

In its bimonthly New England Economic Review, the Federal Reserve Bank of Boston said that contrary to popular belief, the Euro-dollar market has not provided U.S. banks with an important escape-route from monetary restraint.

Whether potential changes in bank credit or the money supply are used as criteria, U.S. monetary policy appears largely immune to Euro-dollar movements, the bank said, adding that these movements can, however, have serious disruptive consequences for the monetary policies and balance of payments positions of foreign nations.

When a U.S. bank borrows Euro-dollars -- dollar balances deposited with banks abroad -- as a rule it merely acquires the use of reserves which already exist within the American banking system; thus, one bank's gain is almost entirely another bank's loss. Since Euro-dollar borrowings do not increase total U.S. reserves, the most significant way in which they might offset restrictive monetary measures is by releasing required reserves.

Because U.S. bank liabilities for Euro-dollar borrowings are not presently subject to reserve requirements, an increase in these "liabilities" releases the reserves which were previously required against these balances when they first took the form of "deposits" due to foreign banks. This release of reserves expands the potential for domestic credit extension.

Despite this reduction in required reserves, Euro-dollar borrowings are unlikely to have a significant impact on U.S. monetary policy, the bank suggests, because the U.S. banks' growing demand for Euro-dollars is likely to aggravate the Certificate of Deposit (CD) runoff caused by restrictive monetary policy.

As U.S. bank Euro-dollar borrowing raise interest rates in the Euro-dollar market, foreigners tend to channel funds into that market from foreign currency assets. Because foreign central banks must maintain the international exchange value of their currencies, they supply a large part of the dollars drawn into the Euro-dollar market from their official reserves, frequently by reducing their holdings of U.S. Treasury bills. As a result, U.S. bill rates tend to be higher than otherwise, thereby inducing CD runoffs over and above the losses caused by restrictive monetary policy. These runoffs may largely offset the release of reserves caused by Euro-dollar borrowings.

Although it has been argued that the Euro-dollar market presents U.S. banks with foreign branches with a considerable advantage during periods of tight money, the bank also concluded that the question of equity among banks should not be a major cause of concern. Because the large New York banks, the primary borrowers of Euro-dollar balances, traditionally suffer most severely during a CD runoff, quite probably they must also absorb the major impact of any secondary runoff induced by foreign official sales of U.S. government securities. Moreover, the bank suggests that despite Euro-dollar borrowings, the large New York banks have suffered a slight decrease in their share of total loans during months of CD losses. Also, the smaller U.S. banks are acquiring increasingly easy access to the Euro-dollar market, the bank pointed out.

International, rather than domestic, considerations may thus largely explain the Federal Reserve Board's recent proposal of a marginal 10 percent reserve requirement on certain Euro-dollar transactions. While the effects of these proposals on the U.S. banking system and bond markets would appear to be quite limited and the added cost of funds which the new requirement would impose may not appear to be very dramatic, the 10 percent reserve may partially buffer foreign countries from further interest rate pressures exported from the United States.

"I want my money back." said the customer, responding to an ad that clearly stated, "Your money returned if not entirely satisfactory." Back came this reply: "Your money is entirely satisfactory and we therefore decline to return it."

Take Andover's Pulse Every Thursday...

Read The ANDOVER TOWNSMAN

MAIL THIS SUBSCRIPTION FORM TODAY

ONLY $5 FOR 52 Issues — Delivered by Mail Every Thursday

The Andover Townsman
Box 9
Andover, Massachusetts 01810
— Mail The Townsman Weekly To:
Name .....
Address .....
City or Town ..... Zip .....
☐ $5 CHECK ENCLOSED ☐ BILL ME

ANDOVER Beverage Mart
On The Municipal Parking Space
Imported & Domestic
Beers - Wines and Liquors
FREE DELIVERY 475-8311
Fred Yunggebauer, Mgr.

nk
ollar

rely acquires the use which already exist merican banking sys- one bank's gain is rely another bank's Euro-dollar borrow- increase total U.S. most significant way y might offset re- netary measures is required reserves. S. bank liabilities for borrowings are not ject to reserve re- n increase in these releases the re- were previously re- these balances when k the form of "de- to foreign banks. of reserves expands for domestic credit

s reduction in re- s, Euro-dollar bor- unlikely to have a pact on U.S. mone- the bank suggests, U.S. banks' growing uro-dollars is like- e the Certificate of unoff caused by re- ary policy.

Euro-dollar bor- nterest rates in the market, foreigners el funds into that reign currency as- se foreign central aintain the inter- nge value of their ey supply a large lars drawn into the rket from their of-, frequently by re- oldings of U.S. As a result, U.S. to be higher than reby inducing CD d above the losses trictive monetary runoffs may large- lease of reserves dollar borrowings. s been argued that market presents foreign branches able advantage dur- tight money, the ded that the ques- mong banks should cause of concern. ge New York banks, rrowers of Euro- traditionally suf- ely during a CD robably they must major impact of runoff induced by sales of U.S. gov- ties. Moreover, sts that despite rrowings, the banks have suf- decrease in their ans during months Also, the smaller cquiring increas- ss to the Euro- the bank pointed

rather than do- rations may thus the Federal Re- ecent proposal of rcent reserve re- rtain Euro-dollar While the effects sals on the U.S. and bond markets be quite limited st of funds which ment would im- ppear to be very percent reserve uffer foreign further interest xported from the

oney back." said sponding to an ad d, "Your money ntirely satisfac- ame this reply: entirely satis- herefore decline

OVER
ge Mart
Parking Space
Domestic
Wines
d
ors
5-8311
bauer, Mgr.

LAWRENCE RUG & LINOLEUM CO.
QUALITY CARPETS SINCE 1945
THE SO. LAWRENCE STORE WHERE YOUR NEIGHBOR BOUGHT HER RUGS
278 SOUTH BROADWAY, LAWRENCE, MASS. (RT.28)
CALL 683-3151 FOR FREE ESTIMATE
exclusive... LEES CARPETS

MANZI Dodge
9 Merrimack St. at South Broadway, Lawrence 683-9591

M. J. SULLIVAN-FURNITURE
276 ESSEX ST. LAWRENCE
"The Leading Furniture Store In Essex County"
SERVING ANDOVER FOR 82 YEARS!
Open Tuesday, Thursday and Friday till 9 P.M.
686-6157
Free Validated Parking At Rear Entrance Of Store

SUTTON TRAVEL SERVICE INC.
Merrimack Valley's Most Experienced Travel Agent. International and Domestic. Tours, Cruises & Resorts. Free Consultations.
1 Lowell St., Andover 475-4251
21 Lawrence St., Law. 686-9521

DALRYMPLE OIL CO., INC.
• Heating and Air Conditioning Specialists
• Frigidaire Appliances
244 Broadway, Law. 683-2455

TAKE 30 SECONDS FOR FREE COROMETER TEST! SEE IF YOUR CAR NEEDS A MICROFLUSH!
• It gets rid of grease deposits inside the block & in radiator
• Removes all traces of corrosive material
• Protects your cooling system from rust & corrosion.
BOSSE'S AUTO RADIATOR
Cor. S. Broadway & Merrimack St.
6 Carver St., So. Law. 686-3332

SEE OUR WONDERFUL WORLD OF LIGHTING:
• KYANIZE PAINT –
• ARTIST MATERIALS
• ELECTRICAL FIXTURES
Totally Alive – A New Wallpaper Showroom!
MID-CITY SUPPLY
92 Broadway (near Common St.)
Lawrence 688-1848

COLUMBIA Auto Seat Covers
165-167 So. Broadway, Lawrence
• Convertible Tops
• Complete Interior Service
Established 1937
683-2205

WE CARRY IRISH BELLEEK
KOLSKY JEWELRY CO.
JEWELRY AND GIFTS FOR ALL OCCASIONS
642 Essex Street, Near Hampshire
682-5572

T.J. SCANLON CO.
Building Materials Tools & Hardware
ESSEX ST. Corner BROADWAY
LAWRENCE
Paints
Power Tools
Lawn Supplies
Johns-Manville
Roofing & Siding
Free Delivery
683-3118

RENFREW Television & Appliances
SALES & SERVICE
265 MAIN ST., NO. READING
ATLANTIC PLAZA, Rte. 28
664-2277
Master License NO. 1205

TRIPOLI BAKERY
MAKERS OF ITALIAN BREAD, ROLLS, PASTRIES
PIZZA SHOP in Lawrence Closed for Summer
104 Common St., Law. 682-7754

BUSINESS PROFILES

Bosse's Can Take Care Of Your Radiator Problems

Ever have your vacation trip ruined by radiator trouble? Don't think it couldn't happen to you. Every day people who thought this way drive into Bosse's Auto Radiator, 6 Carver Street in South Lawrence, with an unbelievable number of problems. Some are on vacation trips; some are just reaping the results of months of neglect which severe changes in temperature or unusual amounts of uninterrupted driving can bring to a head.

When it comes to the radiator and cooling system of your car, an ounce of prevention is worth a pound of cure and a visit to Bosse's Auto Radiator is that ounce of prevention. Alexander A. Bosse, owner and operator, has had twenty four years of experience in this work and has been in business at his present location for eleven years. Good news travels fast and his reputation has grown steadily by word of mouth from one satisfied customer to another.

During the past year, Bosse's Auto Radiator has initiated a revolutionary process in radiator maintenance - the Micro Flush system. With this new process and new equipment, Alex Bosse is able to detect and solve problems in a way never before possible.

For example, it takes only 30 seconds for a free Corometer test. This immediately reveals the acid content in a system and you can determine for yourself if work is required. Then the Analyzer tests the thermostat, radiator pressure cap, water pump indicator; shows if the radiator is plugged; indicates water temperature circulating through the system - all showing the condition of the coolant ... clear, greasy or rusty.

The trouble is pinpointed immediately. The system is drained and thoroughly flushed the Micro Flush way which eliminates grease and rust deposits in the block, radiator and heater. All residue is removed - completely. Remember, prompt action now may save costly repairs later. Drive in soon for your free Corometer test at Bosse's Auto Radiator, 6 Carver Street, South Lawrence. "Where radiators are a specialty - not a sideline."

VOLKSWAGEN SALES & SERVICE
Quality Economy
• SEDANS
• CONVERTIBLES
• WAGONS
• KARMANN GHIA
AUTHORIZED
•SALES•PARTS•SERVICE
HARRISON PARK CORP.
222 Lowell St., Law. 686-9743

ALBRITE CARPETS
CLEANING · SALES · SERVICE
QUALITY CARPETS
Featuring –
BIGELOW & ALEXANDER SMITH
Plus other famous names
We Have Oriental Rugs
682-7651 • 686-1212
223 Winthrop Ave., Lawrence

DISTINCTIVE LANDSCAPES BY
DEL LANDSCAPING
682-9709
• Designing
• Lot Planning
• Sod – Top Soil
• Evergreens
• Railroad Ties

JACK SPIRES WALLPAPER & PAINT CO.
205 So. Union St., Lawrence
683-4371
The Area's Largest Selection of Wallpaper at Discount Prices!
We Carry Touraine Paint

SHAWSHEEN SERVICE
OFFICIAL AAA EMERGENCY SERVICE
200 ANDOVER ST. BALLARDVALE
475-9701
• Complete Auto Repairs
• Auto Electric Service
We Pledge VALUE·SERVICE
MEMBER NAMDI APPROVED

MAIN ST. MOBIIL
431 So. Main St., Andover
Electronic Tune Ups
Complete Brake Service
Exhaust System
Air Conditioning
475-9859

Valentine Flowers From The Heart
One Elm Street 475-2929

OUR 100th YEAR
LORD'S
Quality Shoes since 1869
Charge and Budget Accounts Available
275 ESSEX ST. Next to Tribune

HILDA'S Hair Stylist
Franchised ESKA Salon
AMPLE HAIR STYLISTS ON DUTY FOR FAST, EXPERT SERVICE
Shawsheen Plaza, Andover
WALK-IN or CALL 475-2531

PONTIAC! TEMPEST & FIREBIRD
McANDREW PONTIAC Inc.
SALES·SERVICE
209 S. Broadway, Law. 683-9547

DICK'S
TELEVISION & APPLIANCES
Sales & Service
– RCA VICTOR – ZENITH – WHIRLPOOL
466 Haverhill St., Lawrence
686-3584

CLARK MOTOR CO., INC.
IMPERIAL – CHRYSLER
PLYMOUTH – VALIANT
BARRACUDA
Sales & Service
Good Used Cars
688-6053 OPEN EVENINGS
273 So. Union St., Lawrence

M. J. KLINOW
"Merrimack Valley's Most Complete Juvenile & Teen-Age Furniture Store"
• CRIBS
• BABY CARRIAGES
• MATTRESSES
• PLAY-YARDS ETC.
"OUR EVERY DAY PRICES ARE NO HIGHER THAN DISCOUNT PRICES ELSEWHERE"
475 ESSEX ST. LAWRENCE 686-3172

SHAWSHEEN MOTOR MART INC.
FORD
Tel. 475-0767
39 Haverhill Street Andover
"Traditionally Trustworthy"

HUGHES HOUSE NURSING HOME INC.
An Extended Care Facility
475-8566
89 MORTON ST., ANDOVER

SUPREME CLEANERS OF ANDOVER
1 HR. DRIVE-IN SERVICE
SAME DAY SHIRT SERVICE
REPAIRS & ALTERATIONS
475-6636
Shawsheen Plaza Shopping Center

ARLINGTON MOTORS INC.
MERCURY LINCOLN
"The Home of Champions"
662 Broadway, Law. 683-7188

RICHARD'S TV & APPLIANCE CO.
93 Water St., North Andover
• Color Specialists •
• ZENITH & RCA TV
• KELVINATOR APPLIANCES
682-7137

SONOTONE THE HOUSE OF HEARING
There's a (Manzi) Amore
SONOTONE
The Amazing New Sonotone All in your ear
BAY STATE BLDG. ROOM 315
301 ESSEX ST., LAWRENCE
682-4730

LEGAL NOTICES

Commonwealth of Massachusetts
PROBATE COURT
Docket No. 257046

Essex, ss.

To all persons interested in the trust estates under the will of EDWARD V. FRENCH late of Andover in said County, deceased, for the benefit of HELEN F. GREENE and for the benefit of MARGARET V. GORTON, formerly MARGARET V. BROWN; and to the ATTORNEY GENERAL of said Commonwealth:

The fifth to eighth accounts, inclusive in each of said trusts have been presented to said Court for allowance.

If you desire to object thereto you or your attorney should file a written appearance in said Court at Salem before ten o'clock in the forenoon on the fourth day of August 1969, the return day of this citation.

Witness, JOHN A. COSTELLO, Esquire, First Judge of said Court, this twenty-fifth day of June 1969.

JOHN J. COSTELLO, Register
Jy-10-17-24

Commonwealth of Massachusetts
PROBATE COURT
Docket No. 300713

Essex, ss.

To all persons interested in the estate of MARY COMBER, otherwise known as MARY A. COMBER and MARY ANN COMBER late of Andover in said County, deceased, testate, and to the ATTORNEY GENERAL of said Commonwealth.

A petition has been presented to said Court for license to sell at private sale certain real estate of said deceased.

If you desire to object thereto you or your attorney should file a written appearance in said Court at Newburyport before ten o'clock in the forenoon on the twenty-eighth day of July 1969, the return day of this citation.

Witness, JOHN A. COSTELLO, Esquire, First Judge of said Court, this third day of July 1969.

JOHN J. COSTELLO, Register
Jy-10-17-24

Commonwealth of Massachusetts
PROBATE COURT
Docket No. 300609

Essex, ss.

Estate of LEON F. MOWRY late of Andover in the County of Essex, deceased, testate, represented insolvent.

The Probate Court for said County will receive and examine all claims of creditors against the estate of said LEON F. MOWRY and notice is hereby given that six months from the 3rd day of June 1969, are allowed to creditors to present and prove their claim against said estate, and that the Court will sit to examine the claims of creditors at Salem on the 20th day of October 1969 at ten o'clock in the forenoon, and at Salem on the 17th day of November 1969, at ten o'clock in the forenoon.

MARGARET J. MOWRY
Executrix
Jy-10-17-24

Commonwealth of Massachusetts
Secretary of the Commonwealth
Boston, July 10, 1969

Notice is hereby given, of the discontinuance of the license of WILLIAM G. deMONTIGNY doing business as Export Warehouse Company of Andover as a Public Warehouseman within and for the town of Andover; by reason of his resignation of said office.

JOHN F. X. DAVOREN
Secretary of the Commonwealth
July 17,24; Aug. 7

Commonwealth of Massachusetts
PROBATE COURT
Docket No. 302048

Essex ss.

To all persons interested in the estate of HAROLD E. HESELTINE late of Andover in said County, deceased.

A petition has been presented to said Court for Probate of a certain instrument purporting to be the last will of said deceased by GEORGE E. HESELTINE of Andover in the County of Essex praying that he be appointed executor thereof, without giving a surety on his bond.

If you desire to object thereto you or your attorney should file a written appearance in said Court at Salem before ten o'clock in the forenoon on the eighteenth day of August 1969, the return day of this citation.

Witness, JOHN A. COSTELLO, Esquire, First Judge of said Court, this fifteenth day of July 1969.

JOHN J. COSTELLO, Register.

From the office of:
Richard M. Sullivan
181 Lowell St.
Andover, Mass. Jy-24-31; A-7

Commonwealth of Massachusetts
PROBATE COURT
Docket No. 302076

Essex, ss.

To all persons interested in the estate of MARY SUSAN SWEENEY, otherwise known as MARY S. SWEENEY late of Andover in said County deceased.

A petition has been presented to said Court for Probate of a certain instrument purporting to be the last will of said deceased by TERENCE JAMES SWEENEY, SENIOR of Andover in the County of Essex, praying that he be appointed executor thereof, without giving a surety on his bond.

If you desire to object thereto you or your attorney should file a written appearance in said Court at Salem before ten o'clock in the forenoon on the eighteenth day of August 1969, the return day of this citation.

Witness, JOHN A. COSTELLO, Esquire, First Judge of said Court, this eighteenth day of July 1969.

JOHN J. COSTELLO, Register
Jy-24-31; A-7

TOWN OF ANDOVER
BOARD OF APPEALS
PUBLIC HEARING

A public hearing will be held in THE HALL, SECOND FLOOR, MEMORIAL HALL LIBRARY, ANDOVER, MASS., ON THURSDAY, AUGUST 7, 1969 at 7:30 P.M. on the petition of GWENDOLYN SANDBERG, 193 SHAWSHEEN ROAD, ANDOVER, MASS., seeking a variance from Article VIII, Section IV-B-39 and/or a Special Permit under Article VIII, Section IV-B-2 of the Zoning By-Law, to allow the use of existing office space for a non-resident. Physician, Lawyer or Dentist or a Special Permit to allow the use of rooms as a boarding or lodging house.

BOARD OF APPEALS
ROBERT S. ZOLLNER, Chairman
Dates of issue:
July 24 & July 31, 1969

TOWN OF ANDOVER
BOARD OF APPEALS
PUBLIC HEARING

A public hearing will be held in THE HALL, SECOND FLOOR, MEMORIAL HALL LIBRARY, ANDOVER, MASS., ON THURSDAY, AUGUST 7th, 1969 at 7:30 P.M. on the petition of GEORGE V. LESLIE, 165 HANCOCK STREET, NO. QUINCY, MASS., for a variance from the Zoning Bylaw, Article VIII, Section VII. A&B and Section V. A., to allow reconstruction of a small camp, destroyed by fire, or the placing of a trailer on the lot having less than the dimensional requirements. Lot located off SOUTH MAIN STREET.

BOARD OF APPEALS
ROBERT S. ZOLLNER, Chairman
Dates of issue:
July 24 & July 31, 1969

TOWN OF ANDOVER
BOARD OF APPEALS
PUBLIC HEARING

A public hearing will be held in THE HALL, SECOND FLOOR, MEMORIAL HALL LIBRARY, ANDOVER, MASS., ON THURSDAY, AUGUST 7, 1969 at 7:30 P.M. on the petition of RICHARD BAKER, 123 RED SPRING ROAD, ANDOVER, MASS., for a variance from the Zoning By-Law under Article VIII, Section IV-B-3 and/or a Special Permit under Article VIII, Section IV-B-3, to allow the construction of an additional apartment.

BOARD OF APPEALS
ROBERT S. ZOLLNER, Chairman
Dates of issue:
July 24 & July 31, 1969

TOWN OF ANDOVER
BOARD OF APPEALS
PUBLIC HEARING

A public hearing will be held in THE HALL, SECOND FLOOR, MEMORIAL HALL LIBRARY, ANDOVER, MASS., ON THURSDAY, AUGUST 7, 1969 at 7:30 P.M. on the petition of MICHAEL A. STASZKIEWICZ, 508 MAIN STREET, ANDOVER, MASS., for a variance from the requirements of Article VIII, Section VII-A of the Zoning By-Law, to remove and rebuild a service station which is a non-conforming use.

BOARD OF APPEALS
ROBERT S. ZOLLNER, Chairman
Dates of issue:
July 24 & July 31, 1969

TOWN OF ANDOVER
BOARD OF APPEALS
PUBLIC HEARING

A public hearing will be held in THE HALL, SECOND FLOOR, MEMORIAL HALL LIBRARY, ANDOVER, MASS., ON THURSDAY, AUGUST 7, 1969 at 7:30 P.M. on the petition of WESLEY SWANSON, 7 CRESTWOOD DRIVE, ANDOVER, MASS., for a variance from the Zoning By-Law, under Article VIII, Section V-A, to transfer areas and frontages leaving Lot 63, Town Assessors' Map 136, with less than the required amount of frontage, and leaving Lot 64, Town Assessors' Map 136, with less than the required amount of area.

BOARD OF APPEALS
ROBERT S. ZOLLNER, Chairman
Dates of issue:
July 24 & July 31, 1969

TOWN OF ANDOVER
BOARD OF APPEALS
PUBLIC HEARING

A public hearing will be held in THE HALL, SECOND FLOOR, MEMORIAL HALL LIBRARY, ANDOVER, MASS., ON THURSDAY, AUGUST 7th, 1969 at 7:30 P.M. on the petition of MOBIL OIL CORPORATION, 445 CHELSEA STREET, EAST BOSTON, MASS., for a variance from the requirements of the Zoning Bylaw, Article VIII, Section V.A. (Dimensional) and a Special Permit under Article VIII, Section IV.B.24 to allow the extension and modernization of the existing building. Property located at 309 LOWELL STREET.

BOARD OF APPEALS
ROBERT S. ZOLLNER, Chairman
Dates of issue.
July 24 & July 31, 1969

TOWN OF ANDOVER
PUBLIC HEARING

FRANK PETEROF, having petitioned the Board of Selectmen for a license to keep and store petroleum products in the amount of 500 gallons gasoline in an underground tank on the land of the petitioner at 309 River Road, in the said Town of Andover, a public hearing will be held on Monday, August 11, 1969 at 8:00 P.M. at the Town House, in accordance with provisions of the General Laws relating thereto.

By order of the
BOARD OF SELECTMEN
IRVING O. PIPER, Clerk
Date of issue
July 24, 1969

(Other Legals on Page 24)

All young sand crabs are males, scientists in California have discovered. As they grow older they become egg-producing females.

– PAINTING –
GENERAL REPAIRS
FREE ESTIMATES
REFERENCES FURNISHED
Call 8 A.M. – 6:30 P.M.
475-7551

Service Directory

ARBORISTS

AMALIA
TREE SURGEONS, INC.
A. C. Lawrence, Rep.
Certified Arborist
24 HOUR SERVICE
475-1848

AUTO REPAIRS

NEW LOCATION
CLARK MOTOR CO.
273 So. Union St., Lawrence
688-6054
IMPERIAL CHRYSLER
PLYMOUTH VALIANT
SALES & SERVICE

INSURANCE

DOHERTY
INSURANCE
475-0260

REAL ESTATE

W. Shirley Barnard
REAL ESTATE
Main at Barnard Street
TEL. 475-0202

BRADLEY
REAL ESTATE
475-2529

Fred E. Cheever
REAL ESTATE
NOW AT 3 MAIN ST.
Tels. 475-3775 – 475-1098

RADIO & HI-FI SERVICE

ENJOY THE BEST
IN RADIO AND RECORDINGS
• When we do th
COMMUNITY
RADIO & HI-FI SERVICE
NEWBURY ST LAWRENCE
TEL: 682-9048

GEO. W. HORNE CO.
LAWRENCE, MASS.
TAR AND GRAVEL ROOFING SHEET METAL WORK
SPECIALIZING IN ASPHALT SHINGLING
Telephone 687-7339 Established 1854

MOVING

BEGLEY MAYFLOWER
LOCAL AND LONG DISTANCE MOVING.
P. F. BEGLEY COMPANY
PACKING CRATING STORAGE
682-1372

Help Wanted—Female

Clerk - Typist – Terminal Operator

Operates a teletype keyboard connected to our "time share" computer. Work is diverse using latest concepts in computer technology. Excellent growth potential. Business experience plus some associations with keypunch preferred.

To obtain more information or arrange for a personal interview please contact Velta Street at 944–6555.

compugraphic
COMPUTER TYPESETTING SYSTEMS
66 CONCORD ST., AT RT. 93, WILMINGTON, MASS. 01887

Service To Andover Since 1930
BARNARD
REAL ESTATE & INSURANCE AGENCY
ALL INSURANCE FORMS WRITTEN
30 MAIN ST. Cor BARNARD ST. ANDOVER
TELEPHONES
DAYS 475-0202 EVGS. 475-0168

MASS., ON THURSDAY,
7, 1969 at 7:30 P.M. on
ion of WESLEY SWAN-
RESTWOOD DRIVE, AN-
MASS., for a variance
Zoning By-Law, under
III, Section V-A, to trans-
s and frontages leaving
own Assessors' Map 136,
than the required amount
ge, and leaving Lot 64,
sessors' Map 136, with
the required amount of

BOARD OF APPEALS
S. ZOLLNER, Chairman
ssue:
July 31, 1969

N OF ANDOVER
RD OF APPEALS
BLIC HEARING

c hearing will be held
ALL, SECOND FLOOR,
L HALL LIBRARY, AN-
MASS., ON THURSDAY,
7th, 1969 at 7:30 P.M.
etition of MOBIL OIL
TION, 445 CHELSEA
EAST BOSTON, MASS.,
ance from the require-
e Zoning Bylaw, Article
on V.A. (Dimensional)
ial Permit under Article
on IV.B.24 to allow the
and modernization of
ng building. Property
309 LOWELL STREET.
BOARD OF APPEALS
S. ZOLLNER, Chairman
sue.
uly 31, 1969

N OF ANDOVER
BLIC HEARING

PETEROF, having peti-
Board of Selectmen for
keep and store petro-
cts in the amount of 500
oline in an underground
land of the petitioner
er Road, in the said
dover, a public hearing
on Monday, August 11,
00 P.M. at the Town
ccordance with provi-
General Laws relating

By order of the
ARD OF SELECTMEN
NG O. PIPER, Clerk
e
9

Legals on Page 24)

---

sand crabs are males,
California have dis-
s they grow older they
g-producing females.

AINTING –
AL REPAIRS
ESTIMATES
ICES FURNISHED
.M. – 6:30 P.M.
75-7551

Operator

to our "time
atest concepts
wth potential.
ons with key-

a personal in-
-6555.

phic
SYSTEMS
MASS. 01887

Since 1930
RD
LL
ANCE
MS
TTEN

WGBH - TV

SUNDAY, July 27

6:00 - RAINBOW QUEST Host Pete Seeger welcomes Penny and Sonya Cohn.

7:00 - MARILYN COLEMAN: TRUTH IS HER MIDDLE NAME A blazing black star takes a musical memory trip showcasing an array of talents in jazz, pop, standards, gospel, poetry and dramatic readings. She sings and talks her way through a nostalgic North Philadelphia tour, reminiscing about her childhood.

11:00 - THE FILM GENERATION ON WOMEN Through the ages, poets have written about her and painters have painted her. Now she is immortalized in an art form very much of the twentieth century.

MONDAY, July 28

6:30 - THE ABC's OF BOATING Tides and Currents. The different types of tides and their causes are outlined by Fred Hess.

7:30 - SPECTRUM The Alcoholic American. Spectrum examines the plight of America's six million "problem drinkers" and how their condition affects the lives of those close to them.

9:00 - CARNY (Color) All time great carnival fan dancer Sally Rand narrates this show about a way of life she knows only too well for she has been performing at carnivals since 1933 when she rocketed to fame at the Chicago World's Fair.

TUESDAY, July 29

6:30 - BOOKBEAT (Color) A Long Row of Candles by C.L. Sulzberger.

9:00 - ON BEING BLACK Alton Flipped. A love story in which a black husband tries to find the way to recover his mental health. Written by Luther James, the producer of this series.

WEDNESDAY, July 30

5:30 - WHAT'S NEW Rainbow. The story of a lonely Swedish farm boy and his search for the companion he thinks he will find at the end of the rainbow.

6:00 - CRITIQUE Chromographs, the term applied to art reproductions that greatly resemble the originals.

8:00 - NET FESTIVAL Double Concerto. Honored as the best cultural film at the seventh Monte Carlo International TV Festival, this program features the preparation and performance of Mozart's Concerto in E. Flat for two pianos by Vladimir Ashkenazy and Daniel Barenboim.

THURSDAY, July 31

5:30 - WHAT'S NEW Roaming the Smithsonian. We learn how the museum tells the story of man's development from the beginning to the present stage of space exploration.

7:30 - THE FRENCH CHEF Lobster a L'Americaine. The greatest French Lobster dish.

FRIDAY, August 1

5:30 - WHAT'S NEW Where do we get it? In the timberlands of Oregon we see how towering Douglas Firs are cut and processed into timber and plywood.

8:30 - NET PLAYHOUSE The Seekers. The final play in Ken Taylor's dramatic trilogy on the theme of man and his beliefs is about a German political prisoner in 1942 who finds hope even in the inhumanity of Auschwitz. Michael Bryant stars as Gerhard.

SATURDAY, August 2

6:00 - YOUR DOLLAR'S WORTH Auto Repairs. A comprehensive report on the high cost of auto repairs, studying such aspects as auto design, new car warranties, and mechanics' fees. With Ralph Nader, Sen. Philip Hart, and other critics and representatives of the auto industry.

7:00 - NET FESTIVAL Double Concerto. Honored as the best cultural film at the seventh Monte Carlo International TV Festival, this program features the preparation and performance of Mozart's Concerto in E Flat for two pianos.

WHAT EVERY Yachtsman SHOULD KNOW

Question: A boating friend told me recently that he thought I was not taking necessary safety precautions while fueling my boat—but I always prevent smoking on board. What else should I watch out for?

Before taking fuel on board: 1. See that boat is properly moored; 2. Forbid smoking on board or nearby; 3. Shut down all engines, motors, fans or any other device capable of producing a spark; 4. Extinguish all flame operated devices; 5. Close all ports, doors, and hatches; 6. Have a full U.S.C.G. approved fire extinguisher handy; 7. Advise attendant of quantity of fuel required after accurately determining the amount required.

While fueling: 8. Maintain metal to metal contact between nozzle and fill pipe to guard against static sparks; 9. See that no fuel spills get below decks; 10. Do not completely fill tanks.

After fueling: 11. Close fill openings; 12. Wipe up all spilled fuel; 13. Open all ports, doors and hatches and permit boat to ventilate at least five minutes; 14. Before starting machinery or lighting fires, be sure that there is no odor of gasoline in the bilges or other enclosed spaces.

See These Unique Apartments!

Heritage Green
APARTMENTS
230 Chickering Road
(Route 125)
North Andover

2
SWIMMING POOLS
•
PARK-LIKE SETTING
•
AIR-CONDITIONED
•
WALL-TO-WALL CARPET

OFFICE OPEN 10-4 MONDAY thru SATURDAY
OR CALL 688-5994 FOR APPOINTMENT

SECRETARY

Here is a challenging opportunity for an exceptional gal. Secretary to our Chief Engineer, this position requires good typing and shorthand skills; a pleasant telephone manner; plus the ability to get along with people and the willingness to work hard.

Compugraphic offers pleasant working conditions; opportunity for advancement as we continue to grow, and an excellent employee benefit program.

To obtain more information or arrange for a personal interview please contact Velta Street at 944–6555.

cg compugraphic
COMPUTER TYPESETTING SYSTEMS
66 CONCORD ST., AT RT. 93, WILMINGTON, MASS. 01887

ANDOVER

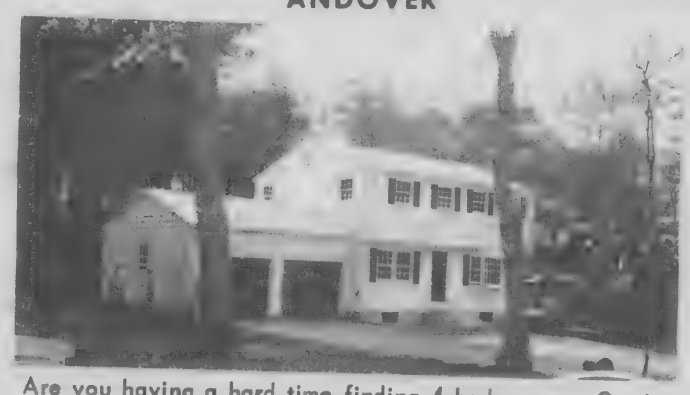

Are you having a hard time finding 4 bedrooms – Garrison – 1½ baths and family room – wooded lot.
$37,000
Close to town – We have it!
Brand new!
Only two and they will go fast, 2nd one slightly higher – 5 bedrooms.

DARLING ASSOCIATES, INC.
Realtors
24 CHESTNUT STREET ANDOVER
475-4515

Andover . . . Phillips Academy Area

Perfect property for the family that wants to enjoy country life and still be close to all conveniences. This charming Brick and Frame, spacious Ranch has to offer – 3 large bedrooms, 21 x 23; fireplaced living room with panoramic view; formal dining room (both with all wool, wall-to-wall carpeting and customed drapes) 1½ ceramic tile baths – large fireplaced, carpeted sun room – all white family kitchen with washer-dryer and new stove.

All this – situated on ½ acre, nicely landscaped and wooded lot in one of the most beautiful areas of Andover. Priced in 30's.

Phone Broker, GRACE B. HEBERLING, 475–4374

Lot For Sale
$4,500
Contains about 10,000 sq. ft.
On Town Sewer, Water, Gas and Electricity.
JOHN HEWITT
Realtor
40 ESSEX ST. ANDOVER
475-0973 or 475-1834
Multiple Listing Service

JOHNSON ACRES AREA

Attractive 3 bedroom home – with fireplaced living room adjacent to screened porch; dining room, kitchen with dishwasher and disposal; 1½ baths, breezeway and garage; nicely landscaped. Mid 30's.
Call 475–5371 For Appointment

ANDOVER
Cedar Road in Johnson Acres

English Tudor on Superbly Landscaped Grounds
Three large bedrooms, Living room with fireplace, Extra large formal dining room, Eat-in kitchen with dishwasher & disposal, 1½ Baths, Panelled playroom with fireplace, Flagstone, screened porch, Wall-to-wall carpeting, Drapes, Low taxes, Walking distance to schools and library. Priced in 30's.
Excellent Condition
Call Owner at 475–6046 For Appointment

JOHNSON ACRES

A rare find in Andover – This easy to maintain English Tudor, situated close to town, has 3 large bedrooms with plenty of closet space, 1½ baths, beautiful screened flagstone porch off formal dining room, fireplaced living room, panelled family room, kitchen with eat in area, garage. The landscaping of this lovely home offers complete privacy. Priced high $30's.

AGNES WINN, 475–0622 – EVENINGS 475–4803
REPRESENTING
James T. Trefrey, Inc.
REALTOR
5 LOWELL ST.
ANDOVER 475-0622
Agnes Winn, 475–4803
Irene Faro, 475–4130
Joseph DeVelis, Sales Manager
OTHER OFFICES IN BURLINGTON, WAYLAND & WINCHESTER

CALL 475-1944 FOR OUR WANT-AD TAKER

New Listings

ANDOVER: —

Beautifully groomed English Tudor – with 3 nice bedrooms, 1½ baths, fireplaces in both living room and panelled family room, kitchen has breakfast area, dining room, screened porch. Garage. $39,800

Bancroft School area – lovely Ranch with 3 bedrooms, 2 baths, family room off eat-in kitchen, 2 car garage. On quiet circle. $35,000

Colonial Reproduction – New. Has 4 bedrooms, 1½ baths, laundry off kitchen, large fireplaced living room, screened porch. Loads of charm. $36,200

Antique Colonial – with 12 rooms, including 5 bedrooms, 3½ baths, 5 fireplaces, new 24 x 14 family room off kitchen. Lovely acre plus lot with patio off large living room. A real find today. $56,000

TEWKSBURY: —

Near Andover line – convenient to route 93. Set on one acre, wooded lot on circle of attractive homes. Gambrel Colonial with 3 bedrooms, 2 baths, fireplaced living room, dining room, big kitchen, den, large sun deck. Barn for one horse. $29,500

CALL – MARJORIE C. KIDD
OR
JEAN CONSTANTINEAU

475-5608

"Nicest Homes North of Boston"

BIXBY & COMPANY
the real estate people

125 MAIN ST. – ANDOVER
"UNDER THE COFFEE MILL"

READ and USE TOWNSMAN WANT ADS

Personal a

THERMOGRAVED WEDDING INVITATIONS and a complete line of Wedding Stationery. Fine selection of papers and type-faces. Prompt service. ANDOVER TOWNSMAN, 26 Chestnut Street, cor. of Main Street. 475-1943. a-TF

Lost and Found b

ANDOVER SAVINGS BANK Pass Book No. 72262 has been lost and application has been made for payment in accordance with Sec. 20, Chap. 167 of the General Laws. Payment has been stopped. b-Jy-10-17-24

ANDOVER SAVINGS BANK Pass Book No. 201003 has been lost and application has been made for payment in accordance with Sec. 20, Chap. 167 of the General Laws. Payment has been stopped. b-Jy-24-31; A-7

ANDOVER SAVINGS BANK Pass Books Nos. 301676 and 200640 have been lost and application has been made for payment in accordance with Sec. 20, Chap. 167 of the General Laws. Payment has been stopped. b-Jy-17-24-31

GARAGE SALE

Friday & Saturday, July 25 & 26

10 a.m. — 7 p.m.

— MOVING —

Must Dispose of MANY Miscellaneous Items

HIDE-AWAY BED – UPHOLSTERED WING CHAIR – MAHOGANY CHEST & BED FRAME – KNEE-HOLE DESK – PICNIC TABLE & BENCHES – BOOK SHELVES – STEEL STORAGE SHELVES.

FRAMED PICTURES – PRINTS – PICTURE FRAMES
MISC. CHINA – GLASSWARE – BRIC-A-BRAC – HOUSEHOLD EQUIPMENT –

BOOKS
PHONOGRAPH RECORDS, Juvenile thru Adults

TWO BICYCLES – DOUBLE BICYCLE BASKET
TOBOGGAN – MISC. SPORTS EQUIPMENT

18 Rennie Drive 475-4309

Services Offered c

DO YOU APPRECIATE good home baking, but lack the time to make your own? The SWEET TOOTH will solve your problem with fresh baked goods from our kitchen, delivered free of charge to your door. In addition, we now offer to you a wide assortment of hors d'oeuvres, canapes, tea sandwiches and finger desserts. If you are having a large party, or just a few friends in for dinner, call us with your order. 475-4154 or 475-8376. c-Jy-24

HORS D'OEUVRES - TEA sandwiches and miniature pastries made to order. Also complete buffets for any party, tea, shower, cocktail hour, club function. Prices reasonable, 688-8783. c-Jy-3-10-17-24-31

B & D PAINTERS - Interior and exterior work. Free estimates or jobs. Call 683-1286. c-Jy-10-17-24-31

LEGAL NOTICES

Commonwealth of Massachusetts
PROBATE COURT
Docket No. 34436

Essex, ss.

To ALICE MAY ANDERSON, of Miami, in the State of Florida.

A petition has been presented to said Court FREDERICK G. ANDERSON, otherwise known as FREDERICK GRANT ANDERSON, of Andover, in the County of Essex, praying that the decree of this Court for divorce dated May 1, 1967 may be modified for the reasons set forth in said petition.

If you desire to object thereto you or your attorney should file a written appearance in said Court at Salem, Massachusetts before ten o'clock in the forenoon on the fourth day of August 1969, the return day of this citation.

Witness, JOHN A. COSTELLO, Esquire, first Judge of said Court, this first day of July 1969.

JOHN J. COSTELLO, Register

From the office of:
Edward A. Gordon
2 Punchard Ave.
Andover, Mass. Jy-10-17-24

Commonwealth of Massachusetts
PROBATE COURT
Docket No. 38017

Essex, ss.

To ALBERT S. OGDEN, of unknown residence.

A libel has been presented to said Court by your wife VIRGINIA S. OGDEN, of Andover, in the County of Essex praying that a divorce from the bond of matrimony between herself and you be decreed for the cause of cruel and abusive treatment and praying for alimony and for custody of and allowance for minor children.

If you desire to object thereto, you or your attorney should file a written appearance in said Court at Salem within twenty-one days from the twenty-ninth day of September 1969, the return day of this citation.

Witness, JOHN A. COSTELLO, Esquire, First Judge of said Court, this thirtieth day of June 1969.

JOHN J. COSTELLO, Register
Jy-10-17-24

(Other Legals on Page 22)

"You will never stub your toe standing still. The faster you go, the more chance there is of stubbing your toe, but the more chance you have of getting somewhere."

Utility Men, Electricians and Carpenter Helpers, Janitors and other Maintenance Job Opportunities

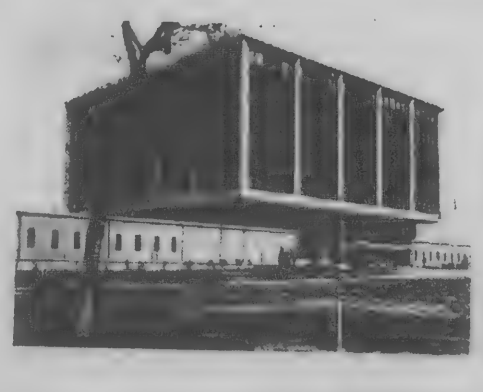

SANDERS
CAN OPEN THE DOOR TO A GREAT NEW OPPORTUNITY FOR YOU.

Providing plant services at our new research and engineering center in South Nashua will provide you the best job security you can find.

Sanders is a growing company, paying top wages and creating a continuing opportunity for advancement.

Our exceptional benefit program includes regular merit increases, shift premium, two week vacation after a year, nine paid holidays, sick leave, broad medical and life insurance coverage and a good retirement plan.

Find out where you can fit in at Sanders and where you can expect our growth to take you.

CALL Mr. Richard Dargan at 885-2612 today or come in to our new opportunity center in South Nashua any weekday between 8:30 and 5.

Creating NEW DIRECTIONS IN ELECTRONICS

SA SANDERS ASSOCIATES, INC

An Equal Opportunity and Affirmative Action Employer M/F

CUSTODIANS

Top wages plus 10% night shift premium for dependable personnel on our 2:30 p.m. to 11:00 p.m. shift. Work is diverse as we prepare to move into our new plant on Route 93 later this summer.

CALL VELTA STREET
944–6555
FOR MORE INFORMATION

COMPUGRAPHIC

66 CONCORD ST. AT RTE 93
WILMINGTON

READ USE CLASSIFIED ADS for fast results

Services Offered c

1ST & 2ND MORTGAGES at low rates. Quick confidential service. Community Finance, Inc., Kannan Bldg., 125 Amesbury Street, Lawrence, 688-6023. 23-TF

EXPERT APPLIANCE SERVICE on all makes of washers, driers, refrigerators, dish washers and air conditioners. Service Is Our Business. Consolidated TV & Appliance, 195 Essex St., Lawrence. 683-9247. c-F-27-TF

UPHOLSTERING SERVICE - Your own fabric or ours. Free estimates. 193 Jackson Street, Lawrence. Call 683-0853 evenings or 683-6232 days. c-A-18-25-TF

WIFE NAGGING YOU - to strip that old scarred, marred furniture? Well, bring it over to us and she'll think you're a genius! Stripped the clean, safe, economical Bix way. Bix Furniture Stripping, 51 Main Street, Topsfield. Tel. 887-8811. c-J-23-30-TF

FLOOR CLEANING SERVICE. Floors cleaned and waxed. Hardwood floors waxed. Dependable service. Call Mr. Kerr, Danvers, 774-3865. c-Jy-18-25-TF

DRAPERIES - SLIP COVERS - Custom made. Will cut and fit in your own home. Free estimates. For further information, call 686-4584. c-S-5-12-19-26-TF

PIANO TUNING & REPAIRING. Experienced. Highly recommended. Formerly with Baldwin Piano Co., Boston. Concert tuner and technical supervisor. Call Mr. Colford, Dial 1-664-4313 (No. Reading). c-15-TF

CURTAINS - WASHED, IRONED and starched; Fiberglas curtains and drapes, also other household ironing. Skirts and dresses hemmed. Reasonable prices. Call 475-2756. c-S-5-12-19-26-TF

Help Wanted—Female e

HOUSE KEEPER WANTED - four days a week 10 to 1 p.m., starting in September to care for 2-1/2 year old child and some housework. Telephone 475-3843. e-Jy-24

WOMAN WANTED TO Care for 1-1/2 year old baby and two children 7 and 9 years old, Monday thru Friday, 9:30 to 4:30 P.M. Good salary. Write Box GM-22, C/o Andover Townsman. e-Jy-24

ELDERLY WOMAN IN need of companionship - own room and bath. Duties limited to meals and light housekeeping. Car available. Write Box MR-14, Andover Townsman. e-Jy-24

POSITION AVAILABLE - PHYSICIAN'S Office in Andover, end of August. Monday through Friday. Write Box H. D., C/o Andover Townsman, Andover, Mass. 01810. e-Jy-24-31

NOTICE

Discriminating in employment because of sex is prohibited by th Massachusetts Fair Practices Act G.L. c. 151B, s 4). The use of "Male" and "Female" columns on this page is solely for the convenience of the reading public and all job opportunities advertised on this page are available to both sexes unless a bona fide occupational qualification is stated in the body of the ad.

BUYING? SELLING?
REAL ESTATE OUR ONLY BUSINESS
SERVING GREATER LAWRENCE

JOHN HEWITT REALTOR REAL ESTATE

JOHN HEWITT, REALTORS
M.L.S. SERVICE
40 ESSEX ST., ANDOVER
475-0973 — 475-1834

Help Wanted—Female e

SHOE GIRL TO work one day a week - 9:30 to 5:30 and Friday nights 5 to 9. Apply Andover Sutherland's, Shoe Dept. e-Jy-24

Dogs, Cats and Pets k

DOGS BOARDED ANY time. Excellent care. In country area on Andover - North Andover line. Weekends, weekly, monthly, Karen and Richard Hoehn, 686-7160. k-F-16-TF

KITTENS - FREE, I have six lovable kittens, various colors, to give to desirable kitten lovers. Call 475-4867. k-Jy-24

IRENE REILLY & ASSOCIATES REAL ESTATE
686-7238 685-5381

Articles for Sale l

1969 DOMESTIC ZIG ZAG sewing machine. Does everything. Dials make button holes, fancy stitches, including new stretch stitch. Sews with one or two needles. Used six weeks. $44.90 or monthly terms. Call Valley credit manager 873-9789 till 9 p.m. 1-Jy-24

Subscribe to the TOWNSMAN

CONTEMPORARY HOMES
RANCH HOMES
SPLIT LEVEL HOMES
NEW HOMES
COLONIAL HOMES
MODERN HOMES
OLDER HOMES
SALT BOX HOMES

Whatever Your Need! Contact

F. W. BRADLEY & ASSOCIATES
ANDOVER 475-4400

ANDOVER

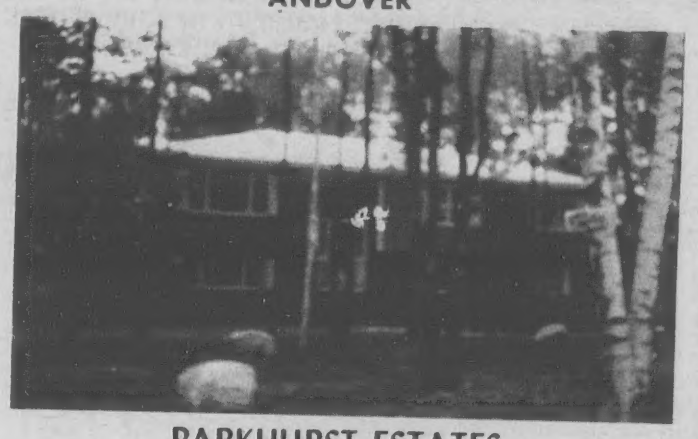

PARKHURST ESTATES

Nine room SPLIT ENTRY in an area of beautiful homes. Three or four bedrooms, spacious family room, plus den with cathedral ceiling. Two car garage, sundeck, nicely landscaped lot.

$55,000

Douglas N. Howe
REALTORS
52 Main Street Andover 475-5100
Members of Multiple Listing and Nationwide FIND-A-HOME Service
Eves: Nancy Mundy, 475-4025
Stephanie Maguire, 475-6331 REALTOR

ANDOVER

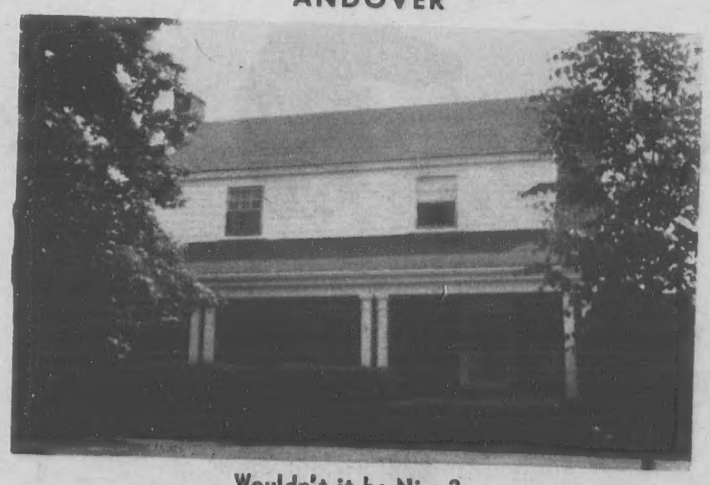

Wouldn't it be Nice?

To move right into this house, located on such a pretty quiet street but so convenient to everything. There is a big living room, formal dining room and 3 bedrooms, garage and a well landscaped lot. Price $27,500

This is your Lucky Day!

Here is a honey of a house at such a low price. Warm pine panelled living room and family room, very large kitchen, 3 bedrooms, 1½ baths. Pretty yard with privacy. Price $19,500

BERNARDIN REAL ESTATE Inc.
15 CENTRAL ST., ANDOVER
475-3415 Evenings: 475-0993

Andover Town House - NEW EXCLUSIVE

Charming older 11 room New England colonial, spacious, gracious and perfect for the larger family. Center entrance hallway; library with bookshelves and chairrail; fireplaced living room-music room, beautiful big dining room; kitchen complete with nearby laundry, powder room, ironing room. Upstairs: four big bedrooms, 2 large baths. Third floor: 3 rooms, full bath. Barn garage with loft, stalls. Patio enclosed.

By appointment only. Betty Giblin, 475–1713

NORTH ANDOVER: Such a view – pretty ten year old ranch set up high in delightful neighborhood. 6 rooms, 3 bedrooms, 2 full baths. Taxes only $752. ('68). **Now $45,000.**

ANDOVER: Compact brick 3 bedroom home on superbly landscaped lot with good privacy back yard. Screened porch off dining room. **Priced under $40,000.**

Doherty Realty Agency
475-0260
Mickey Meyers – 475–5337 or
Betty Giblin – 475–1713 REALTOR

A Home For EVERYONE

Cape - - -
4 bedrooms – Great fireplaced family room right off kitchen – Attached 2 car garage – Lovely location – On town sewerage – Good house. $43,900

Ranch - - -
Brick front – 3 bedrooms – All large and elegant rooms – Family room off kitchen – Modern windows – Attached 2 car garage – Wooded corner lot – Finished to your liking. $53,900

Split Entrance - - -
Beautifully finished with all washable wall paper – Fully tiled baths – 3 bedrooms – Outstanding family room with built-in bar – Set well back from the road on a great lot. $45,000

Ranch - - -
Made for a young family – Family room right off kitchen – 3 good bedrooms – 2 full baths – 2 car garage – carpeting – Spotless and tastefully decorated – Move right in. $35,000

Colonial - - -
– Beamed ceilings – – 1½ baths – Porch – Wonderful new area – Walking distance to town. $36,200

Colonial - - -
5 bedrooms – Entry hall – Formal dining room – 1½ baths – Garage – Pretty wooded circle. Unquestionably a lot of house for $38,000

Contemporary - - -
Cathedral ceilings – Lots of glass – 2 huge old brick fireplaces – Oversized Master bedroom with full bath and walk-in closet – 2 other good bedrooms – Family room – Dashing. $37,900

Split Ranch - - -
4 bedrooms on upper level – Family room and 5th bedroom on lower level – 2½ baths – Lovely wooded lot – on quiet circle – Very special. $45,900

Colonial - - -
4 very large bedrooms – Sunken living room – Lovely formal dining room with corner cupboards – Great family room – 2½ baths – Good large family home. $52,500

Split Entrance - - -
Just minutes to Rt. 93 – Immediate occupancy – 3 bedrooms – 2½ baths – Carpeting – Family room with fireplace and bookcases. Buy it now for an exceptional value.

We have many fine house lots available. Please call for further details.

The VICTOR Company
REALTORS
168 North Main St. Andover
475-2201
WE ARE COMPUTERIZED TO SERVE YOU BETTER

Unemployed workers in the 50 States, the District of Columbia, and Puerto Rico received unemployment insurance benefits totaling more than $2 billion in 1968, according to the U.S. Department of Labor.

In fiscal 1968, the U. S. Department of Labor certified 141,827 alien workers for permanent employment in this country. Four out of every 10 of them have settled down in New York or California.

READ USE CLASSIFIED ADS for fast results

Articles for Sale

SINGER TWIN NEEDLE Zig Zag used only three months. Built-in automatic blind hem and buttonhole maker. Monograms, overcasts, sews on buttons, makes elastic stitch and fancy designs. $61.10 or monthly terms. Call Valley credit manager 873-9789 till 9 p.m. 1-Jy-24

AUTOGRAPHER - KEYNOTER, Grey, model B-1T4. Best offer. Call 475-8268. 1-Jy-24-31

Articles for Sale

NEW FURNITURE: Pine Bedroom with twin beds $425; 3 Pc. Mahogany Highpost Bedroom Set $279; 3 Pc. Mediterranian Bedroom Set $298; 2 Pc. Colonial Living Room Set $359; Recliners $99; 42" Deacon's Bench $44; 9 Pc. Broddy Kitchen Set $219; 5 Pc. Maple Kitchen Set with 4 Captain's Chairs $159; Maple Drop-leaf Table & 4 Chairs $119; Maple Desks with Formica Tops $62.50; Bunk Beds, Complete $129.50; Roll-Away Cots with Foam Mat. $29.95. Used Furniture: Factory Seconds - Pine Hutch and Buffet $149; Pine Table & 4 Mate's Chairs $225. Oak, Walnut, Maple & Mahogany Buffets $23 up; Dressers with mirrors $25; Chest of Drawers $40; High Post Mahogany Twin Beds $22 ea; Bookcases $14 & $19; 5 Pc. Kitchen Sets $39 up; Complete Bedroom Sets $99 up; Walnut Table, 6 Chairs, China Closet & Buffet $125; 3 Pc. Den Set $85; Love Seat $49; 3 Pc. Living Room Set $125; Stuffed Chairs $15 up. The Furniture Exchange, 4 Park St. (over Cole Hardware) Andover. 475-2467. 1-Jy-24

CALL 475-1944 FOR OUR WANT-AD TAKER

SYSTEMS TECHNICIANS & TEST TECHNICIANS

COMPUGRAPHIC GROWS • • • • •

Compugraphic Corporation is a 100% commercially oriented manufacturer of computers and phototypesetting equipment for the printing and graphic arts industry.

Because of our rapid growth (we've more than doubled in the last 9 months) we have six immediate full-time openings for qualified personnel to test our unique computer typesetting equipment.

Position involves troubleshooting, testing and debugging of our completed units or testing and troubleshooting subsystems and printed circuit cards.

Opportunities for advancement are numerous as our people-oriented company grows.

FOR MORE INFORMATION CALL:
Tom Macdonald, Employment Manager
944-6555

Compugraphic is just off Route 93 at Concord St. (exit 27)

compugraphic
COMPUTER TYPESETTING SYSTEMS

66 CONCORD ST., AT RT. 93, WILMINGTON, MASS. 01887

WE FOUND IT!

– That Hard To Find Split Level – with flagstone entrance hall; large fireplaced living room; dining room, kitchen with built-in oven and range, dishwasher and disposal; 3 or 4 bedrooms, panelled family room; sundeck, garage – all this on an acre lot with trees.

$42,900

Kay Noyes
REAL ESTATE

475-2002 475-2002

PRODUCTION TRAINEES

You could be learning a valuable new skill while you received top wages helping us produce electronic systems.

We have hundreds of immediate openings for unskilled men and women who want to become production specialists in our new engineering and research center in South Nashua.

We can teach you to use tools and how to follow designers' simplified instructions. In no time at all you will become skilled and your pay will increase accordingly.

Many excellent openings are also available for experienced assemblers, wirers and solderers, drill operators, and platers.

Making your future more secure will be our exceptional benefits: two-week vacation after a year, nine holidays, sick leave, broad medical and life insurance coverage, and regular merit reviews. Our promotion and upgrading program will guarantee you new and better opportunities.

Call Mr. Richard Dargan today at (603) 885-2612 and learn more about these outstanding opportunities to learn a valuable new skill. Come in for an interview between 8:30 and 5 any week day at our new Opportunity Center in South Nashua, between Route 3 and the Daniel Webster Highway at the Massachusetts Line.

CREATING NEW DIRECTIONS IN ELECTRONICS
SANDERS ASSOCIATES, INC.
An Equal Opportunity and Affirmative Action Employer M/F

Let Sanders teach you how electronic systems are made

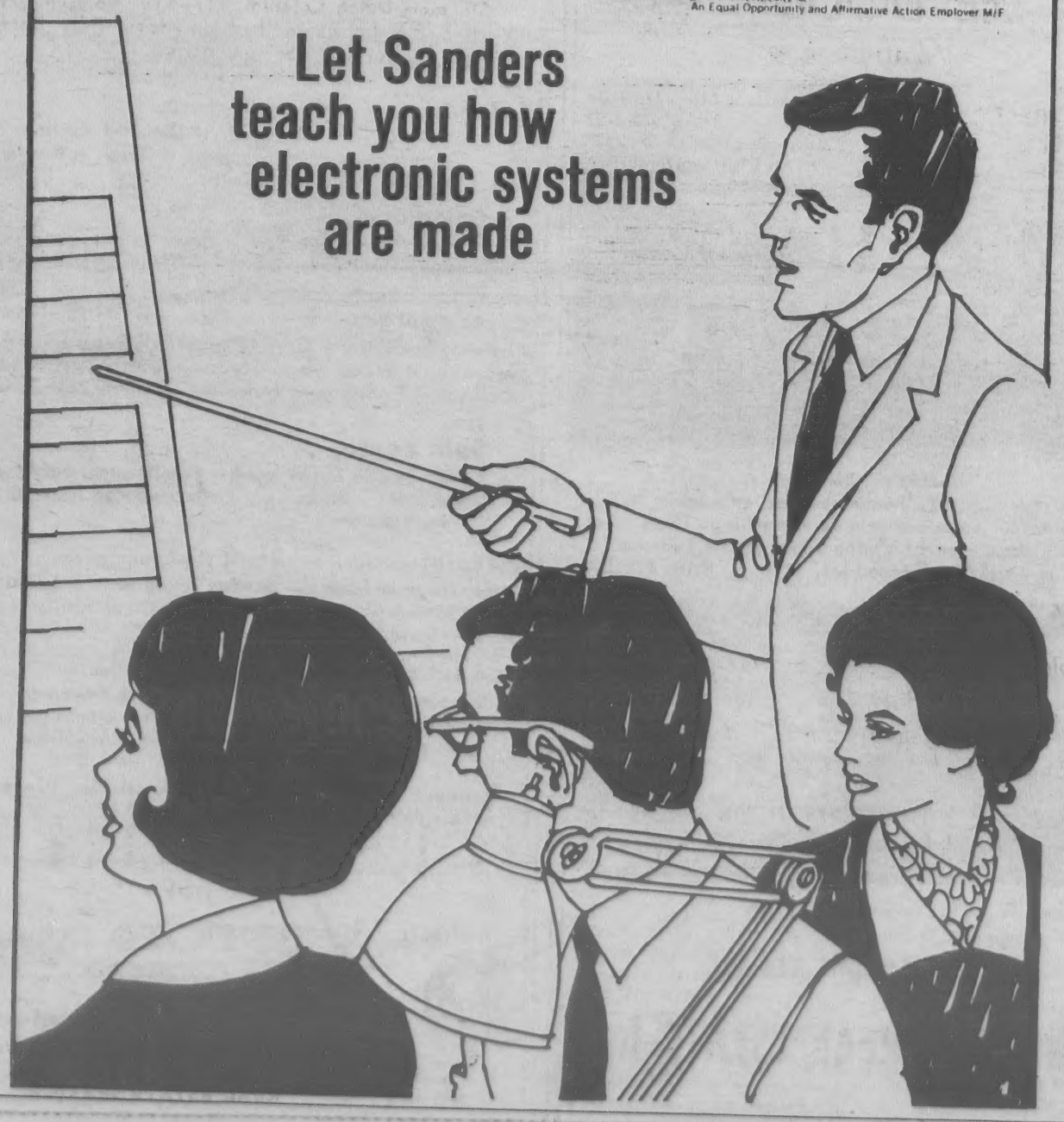

For Happy Wives . . . And Kids, Too!

EARLY AMERICAN COLONIAL with H & L hinges, wainscoting, panelling and four fireplaces – Lovely fence enclosed, secluded grounds over-looking pond – Possibilities of a professional office or Mother-in-Law apartment in ell with separate entrance. NEW LISTING. $56,000.

• • •

EASY LIVING, LOVELY LOCATION, LOVELY HOME – Bancroft school area – Excellent condition – 7 room Ranch with full basement. Possibility of assuming mortgage. NEW LISTING. $35,000.

• • •

JOHNSON ACRES – Tudor – 6 rooms – large dining room – living room with fireplace – kitchen with eating area – screened porch – lovely secluded yard. NEW LISTING. $39,800.

• • •

COUNTRY LOCATION – Exclusive Listing – 4 room expansion Cape – large rooms. $22,900.

• • •

CUTE AS A BUTTON – 6 room Cape – pretty yard – 4 rooms on first floor – EXTRA LOT. Exclusive. $22,900

• • •

THE ERA OF YESTER YEAR – 8 room Victorian home, 4 bedrooms, 2½ baths, 3 fireplaces, 2 acres, 3 car garage with income producing apartment. Exclusive $49,900

• • •

COLONIAL & CAPES – New 4 bedrooms – family room off kitchen. Low 40's.

The LEE DODD *Realty*
22 Park St., Andover
475-8543
RITA T. DOLAN – 475-1704
ROGER COLLINS – 475-3243
BEA COLLINS – 475-3243
STAN RICH – 475-4679

BUY and SELL BUSINESS LEADS WANT ADS BETTER JOBS LOST and FOUND REAL ESTATE

Articles for Sale

SUPER STUFF, SURE NUF! That's Blue Lustre for cleaning rugs and upholstery. Rent electric shampooer $1.00. Hill Hardware, 45 Main St., Andover. 475-0102. 1-Jy-24

Houses for Sale m

COLONIAL INTERIOR HOME - In established neighborhood. 6 rooms, 1-1/2 baths, plank floors. 5 minute walk from Center. Mid Twenties. Call Owner - 475-3378. m-Jy-24

Rooms To Rent

H & H LODGE - Rooms, $12 and $15 per week. Call 664-8530, 110 Haverhill Street, North Reading. op-Jy-17-24-31-TF

For Rent—Apts. and Flats o

AVAILABLE SEPT. 1st. Apartment, two rooms, $145.00 per month, heat and lights included, near Phillips Academy, separate entrance, parking, lovely yard. Call Lee Dodd Realty, 475-8543. o-Jy-24

ANDOVER GARDEN APARTMENTS, Immediate occupancy. One and 2 bedrooms, $155 and $170. Heat, stove, refrigerator, dishwasher, disposal, laundry facilities. Parking. Swimming pool. Master TV antenna. Can be seen between 1 and 5 weekdays, also by appointment. Apply 10 Longwood Drive. Apt. 3 or call 475-7618. o-Jy-10-17-24-31

Wanted to Rent

WANT TO RENT by late Summer: Unfurnished, 4 bedroom (or 3 with family room) house in Andover area. For business executive and Andover teacher and family. Call 1-657-3762 weekdays, 9 thru 5. R. Roulston. vv-Jy-17-24

ANDOVER – NEW LISTINGS

HANDSOME ENGLISH TUDOR in top location; 3 large bedrooms, screened porch, lovely yard. High 30's.

EXCELLENT FAMILY NEIGHBORHOOD - big 3 bedroom colonial with 2-1/2 baths, family room, 2 car garage. MOVE RIGHT IN! Mid 40's.

AUTHENTIC OLD COLONIAL with 5 bedrooms, 3-1/2 baths, 3 stairways. Fireplaces, old paneling, wide board floors on first floor, fully carpeted bedrooms. Lovely setting of over an acre. Mid 50's.

BRICK FRONT COLONIAL in the trees - 5 bedrooms, 2-1/2 baths, 2 fireplaces, 2 car garage. Finished laundry room, utility room. Ready for you to decide the color scheme, in a home that can only increase in value. Mid 40's.

NORTH ANDOVER

Perfect starter or retirement house; brand new ranch with 3 bedrooms, 2 car garage, on over an acre of land. Close to main highway. $27,900.

METHUEN

MORE HOUSE FOR THE MONEY - big colonial with 4 twin-sized bedrooms; 1 full and two half baths; center entrance hall, formal dining room with wainscoting and beamed ceiling, paneled family room, large screened breezeway, 2 car garage. In excellent residential area of comparable homes. EXCLUSIVE. $35,000.

BOXFORD – IT'S BLUEBERRY PICKING TIME!

Beautiful piece of land with pond frontage - 4 acres includes pine grove and orchard with fruit bearing apple, pear and quince trees. Blackberry and raspberry bushes, AND THE BLUEBERRIES ARE RIPE RIGHT NOW! EXCLUSIVE $15,000.

475–4477
HUNNEMAN & CO., Inc.
REALTORS
186 MAIN STREET, ANDOVER, MASS.
A COMPUTER AGENCY

Houses for Rent p

BANCROFT AREA - FOUR, Large bedroom Colonial with two family rooms. FURNISHED. September 10, 1969 thru May 31, 1970, lease required. Monthly rental, $340.00 Owner 475-4261. p-Jy-24

Real Estate Brokers

TO BUY OR SELL Real Estate Call The Lee Dodd Realty, 22 Park Street, Andover, 475-2625. u-F-20-TF

DOUGLAS N. HOWE, Realtor, 52 Main Street, Andover. Phone 475-5100, evenings 475-4741 or 475-4025. u-F-29-TF

Wanted to Buy v

ANTIQUES - BUYING PICTURE frames, brass beds, trunks, fancy dishes, pocket watches, jewelry oriental rugs, marble-topped furniture, mahogany reproductions, ball and claw furniture. 688-3072. v-M-3-10-17-24-TF

Wanted to Buy v

ANTIQUES - OR ANYTHING old, Marble-top, Walnut, Grape and Rose carved Furniture, Glass, China, Silver, Jewelry, Clocks, Prints, Frames, Guns, Coins, Furniture, Etc., William F. Graham Jr., 165 Golden Hill Ave., Haverhill, Mass. Tel. Haverhill DRake 2-3708. Will call to look. v-Tf

GARAGE SALE

FRIDAY & SATURDAY

Moving Out of State

TOOLS
HOUSEHOLD ARTICLES
MISCELLANEOUS ITEMS

288 LOWELL STREET
ANDOVER

Wanted to Buy v

ANTIQUE FURNITURE, COINS, glass, lampshades. Call any time Jim's, 323 Broadway, Lawrence, next to King-Size Sandwich, 682-9171 or 898-4797. v-F-23-TF

JUNK CARS WANTED - Prompt service. Call 686-5884. ww-My-23-29-TF

Automobiles y

1969 2-DOOR Oldsmobile 98. Full power and air-conditioning. 10,000 miles, one owner. 1967 Ford Country Squire: 28,000 miles original. One owner. Call 475-6364 after 6 p.m. y-Jy-24-31

CALL 475–1943 FOR OUR AD TAKER

Wall To Wall Children?

Walk To Town . . . New Listing

Older Home – 7 large rooms – 4 rooms on first floor including den, large modern kitchen – 3 bedrooms and bath up. This Will Not Last. $24,000

The LEE DODD Realty

22 PARK STREET
ANDOVER
475-8543

RITA T. DOLAN – 475-1704
ROGER COLLINS – 475-3243
BEA COLLINS – 475-3243
STAN RICH – 475-4679

TIMES HAVE CHANGED...

The old time music store is now hard to find because today's Hi-Fi Stereo and transistor radios are making great inroads in the musical education field.

However, one old time favorite that will not disappear is the service you will get in finding the home of your dreams if you contact any member of...

MULTIPLE LISTING SERVICE

GREATER LAWRENCE BOARD OF REALTORS

All In Andover

Bancroft School Area
$43,500

Brick and Frame Split-Entrance Ranch – with a 2 car garage, in mint condition. Excellent landscaped, tree shaded lot.

Gracious carpeted entry; Cathedral ceiling in fireplaced living room; dining room, aluminum jalousied porch; 3 bedrooms, 2 baths, beautiful decor; many closets; extremely well-planned kitchen. Drapes and carpeting stay. PLUS: – Fireplaced, carpeted family room, laundry, workshop on lower level. Tax $923.80 (1968).

66 Carmel Road
$24,000

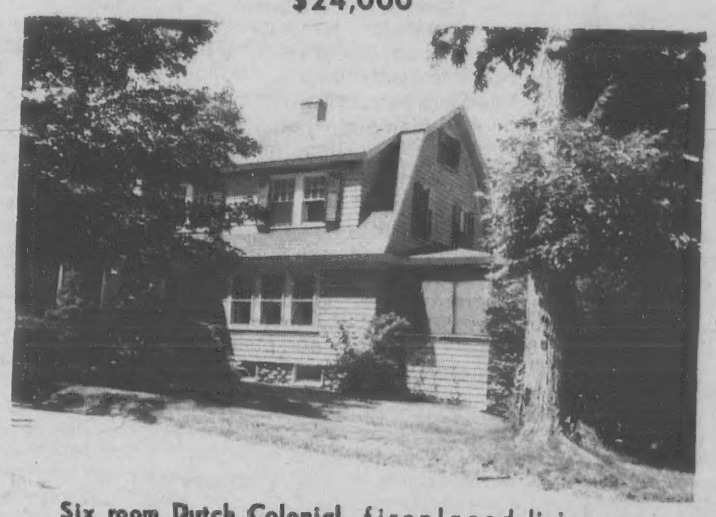

Six room Dutch Colonial, fireplaced living room, kitchen, 3 bedrooms and bath on second floor. Detached garage. Big lot with trees and a view.

Occupancy on October 15th.

Move Right In
10 Elysian Dr

Exclusive-ly yours, if you act quickly.

Eight room Garrison Colonial, 2 car garage. Two years young, 33,650 Sq. Ft., tree scaped lot.

Fireplaced living room, dining room, modern kitchen, den or first floor bedroom, ½ bath, large screened porch, Second floor: four bedrooms, ceramic tiled bath, wall-to-wall carpeting. Plus – features: Town sewer and water connections.

Offered at a realistic $39,500

JOHN HEWITT
REALTORS

"Multiple Listing Service"

475-0973
475-1834

40 ESSEX STREET, ANDOVER, MASS. 01810

-- Real Estate - Our Only Business --

Affiliated with EMPLOYEE RELOCATION REAL ESTATE SERVICE

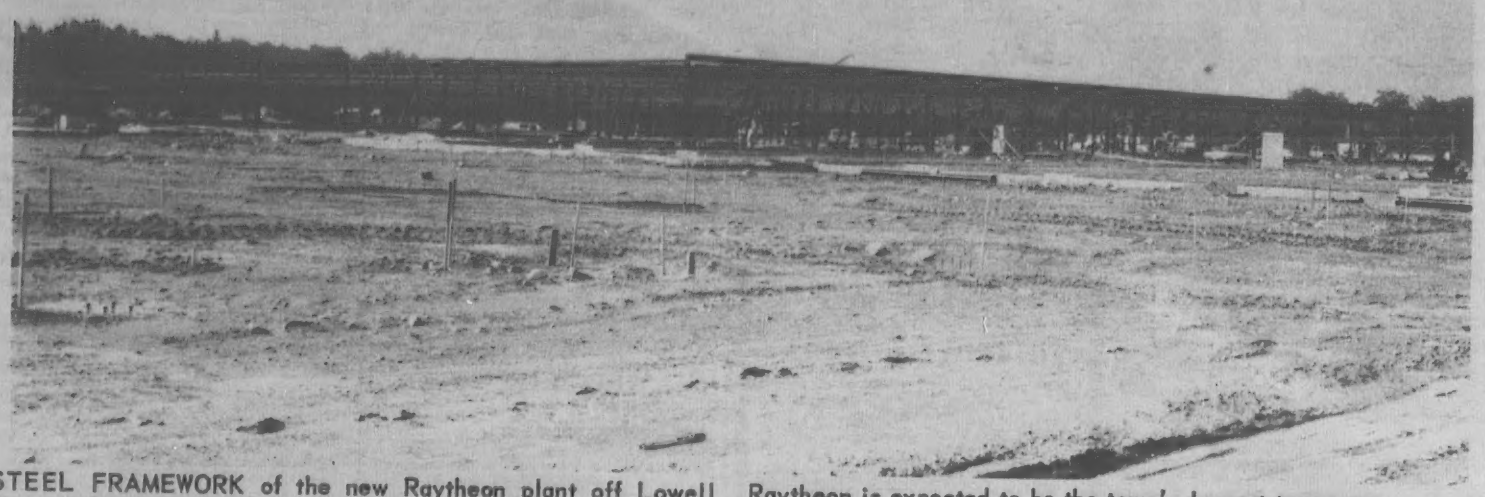

STEEL FRAMEWORK of the new Raytheon plant off Lowell Street has been set in place. When this building is completed, Raytheon is expected to be the town's largest taxpayer. (Cole)

Advisory Group Meets Tonight

The Recreational Advisory Committee will meet tonight at 8 p.m. in the Planning Board Office in the Town Hall.

CAMP DRUM MANEUVERS

SP4 James E. Galvin, 22 Foster's Pond Road is undergoing two weeks of active duty with the 3rd Brigade of the famed 26th Division at Camp Drum, N.Y.

SIMEONE
Pharmacy
2 Main St., Andover
Prescription Specialists
Tel. 475-0418
Rx

Rep. Hatch Fears End Near For Rail Service

Prospects for successful resolution of the third B&M commuter rail crisis in five years are bleak, and unless emergency state legislation is enacted within a week, all B&M train service will stop Aug. 1, State Rep. Francis W. Hatch, Jr. (R-Beverly) reports. Rep. Hatch organized the successful SOS effort to save commuter train service.

"Unfortunately, legislators feel they have given MBTA more than enough time to demonstrate their ability and desire to run a successful commuter rail operation. When the last 90% subsidy extension was voted a year ago, it was done with the understanding that it was for the last time," Rep. Hatch stated.

Last week, Governor Francis Sargent subnitted a special message to extend the present subsidy plan for another nine months. The legislature must vote this or an alternative proposal by Aug. 1 to keep trains running.

Full effects of stopping train service would not be felt until fall when the vacation season is over, according to Hatch. The MBTA does not have the necessary buses to substitute for trains. Automobiles are the only alternative in most instances, but by the time the first big traffic jams occur in September it will be too late, Hatch said.

A halt in train service would not end MBTA financial obligations to the B&M. Under the terms of a federal grant for capital funds to extend bus service, Representative Hatch said that he understood the MBTA is obligated to provide other jobs for all B&M commuter rail employees or to reimburse them up to 60% of their salaries for a period of four years.

"It would be a tragic paradox indeed if we see a multimillion dollar MBTA expenditure for no train service," he said.

Enactment of emergency legislation will not solve the problem, Hatch said. "Cummuter rail service must be operated by rail experts who understand and believe in its capabilities. Last May, before the special commission to investigate MBTA I proposed that the responsibility for rail operations on both sides of Boston be taken away from the MBTA and vested in a new Department of Transportation," he added.

"The special commission made the same recommendation in its final report submitted two weeks ago. They also advocated a revised formula for deficit assessment plus a means of supplementing cigarette tax aid. This proposal and the Governor's special message will be heard by the legislative transportation committee Wednesday."

Boaters Asked To Get Stickers

State Motorboat Director Tom Legere has recommended that boaters obtain 1969 courtesy examination stickers from the Coast Guard Auxiliary in their areas, to indicate that their boat complies with safety regulations.

"Our enforcement agents will honor any boat displaying such a sticker," he said, "and with the exception of some spot checking, we will not as a rule stop or board such boats to check equipment." The boating director said that a courtesy sticker however, is not a license for reckless boat operation.

Creating an excessive wake by speeding, boating too close to bathing areas, failing to have a competent observer and ladder when water skiing, overloading a boat, ignoring the rules of the road, lacking Coast Guard approved lifesaving devices and failing to carry a valid registration certificate aboard, are the violations noted by the Division.

"More and more boats are appearing on the waters," Legere said, "and we ask the cooperation of all owners and operators

◆ ACADEMY ◆
BARBER SHOP
3 BARBERS – GOOD SERVICE
96 Main St. Andover
8:30 to 6:00; Sats. Close at 5
Closed Mondays

SHERATON ROLLING GREEN MOTOR INN ANDOVER
MOST ELEGANT
Wedding Receptions
25 to 750 Guests
Tel. 475-5400

VALUE DAYS
WOMEN'S
NATURALIZERS
and
MISS AMERICAS
VALUES TO $17.00
$5
Elander & Swanton
INCORPORATED
58 MAIN ST. ANDOVER • CONVENIENT CREDIT ACCOMMODATIONS
FAMILY SHOE DEPARTMENT

Hospital Open At Indian Ridge

New England's leading touring golf professional became the first pro to sign up for the $40,000 Hospital Open, Golf Tournament scheduled for Indian Ridge Country Club here next month.

Paul Harney of Pleasant Valley Country Club will be among 144 touring professionals expected to participate in the P.G.A. sanctioned 72-hole satellite championship August 12-17. The Open benefits The Children's Hospital Medical Center and nine community hospitals, most of them north of Boston.

Other Massachusetts pros who will be competing for top money and automatic qualification for the AVCO Open the following week include Ross Coon of Indian Ridge and Dan Keefe of Eastward Ho. They are expected to be joined by a number of top-ranking U.S. and foreign professionals who are not eligible for the P.G.A.

Proceeds from the Open will benefit Children's Hospital, Bon Secours Hospital in Methuen, Malden Hospital, Memorial Hospital of Nashua, N.H., Somerville Hospital, Waltham Hospital, Lowell General Hospital, and St. Joseph's and St. John's Hospitals, both in Lowell.

F. W. BRADLEY
INSURANCE
TEL. 475-4400

The Andover Shop

SUMMER SALE

A COMPREHENSIVE SELECTION OF SUMMER READY TO WEAR CLOTHING AND ACCESSORIES AT SUBSTANTIALLY REDUCED OFFERINGS

The Andover Shop

Tropical Polyester/Worsted Suits	$120.00	$104.50
	110.00	94.50
	85.00	74.50
Dacron/Rayon Tropical Weight Suit	69.50	59.50
	75.00	64.50
Poplin/Dacron Suit	59.50	49.50
SUMMER JACKETS		
Tropical Weight Wool	85.00	72.50
	59.50	52.50
Tropical Weight Navy Blue Blazer	75.00	62.50
Dacron and Linen	55.00	47.50
Seersucker	45.00	39.50
TROUSERS		
All Wool Tropical	25.00	21.75
Tropical Weight Plaids and Checks	25.00	20.75
Dacron and Worsted	23.50	21.50
Linen and Dacron	20.00	16.75
Dacron/Poplin	18.50	15.75
Bermuda Shorts	15.00	12.75
Swim Suits	15.00	12.00

Long Sleeved Plain Collar and Button-Down Shirts	$9.50	$7.75
	9.00	7.75
Imported Knit Sport Shirts	10.00	8.50
Durable Press Sport Shirts	9.50	7.75
Neckwear	5.50	4.50
	5.00	4.25

½ PRICE ITEMS

Broken sizes of Summer Jackets, Suits, Trousers, Bermuda Shorts, Swim Suits, Cardigan Golf Sweaters, All Ladies Summer Handbags, Tweed and Cotton Skirts, Bermuda Shorts and Slacks — Entire Boys Summer Suits, Jackets, Trousers, Bermuda Shorts, Swim Suits, Knit Sport Shirts.

30% ITEMS

Sport Belts, Ladies Jerseys, Men's Summer Robes and Beach Jackets, Ladies Knit Dresses, Shifts, Beach Shirts, Sandals.

A Nominal Charge for Alterations

Boys and Ladies Items Available Only At Our Andover Address

22 Holyoke Street Cambridge

127 Main Street Andover

VOLUME 8

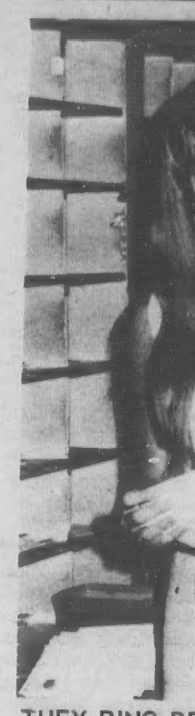

THEY RING BE
dover post offic
the Main Street
lich and Jane O

The D Comes

Hours for the
coholic beverages
and restaurants
same, despite an
group of motel a
owners.

Selectmen Phili
Roger W. Collins
extension of tim
beverages until 1
days and beginning
day at 12 noon ins
rent 1 p.m. opening

Opposed to the m
retention of the cu
provides for mi
were Selectmen W
Sidney P. White
Robert A. Watters.

Harry Axelrod,
Sheraton Rolling G
acted as spokesma
and told why the
been requested.

He said that hi
with the other hot
country clubs, cat
ber of banquets and
requesting that the
tinue until 1 a.m.
in surrounding com

Axelrod noted th
local residents r
theater events or
in Boston, like to
establishments be
home and with the
such activity is pro

He also explaine
cases the restaurar
on Sunday, and i

The Pied Pipers
ANDO
Plumb
& Heat
Formerly Buchan
"HAL" BUTT
211 No. Main St.
Reg. No.